

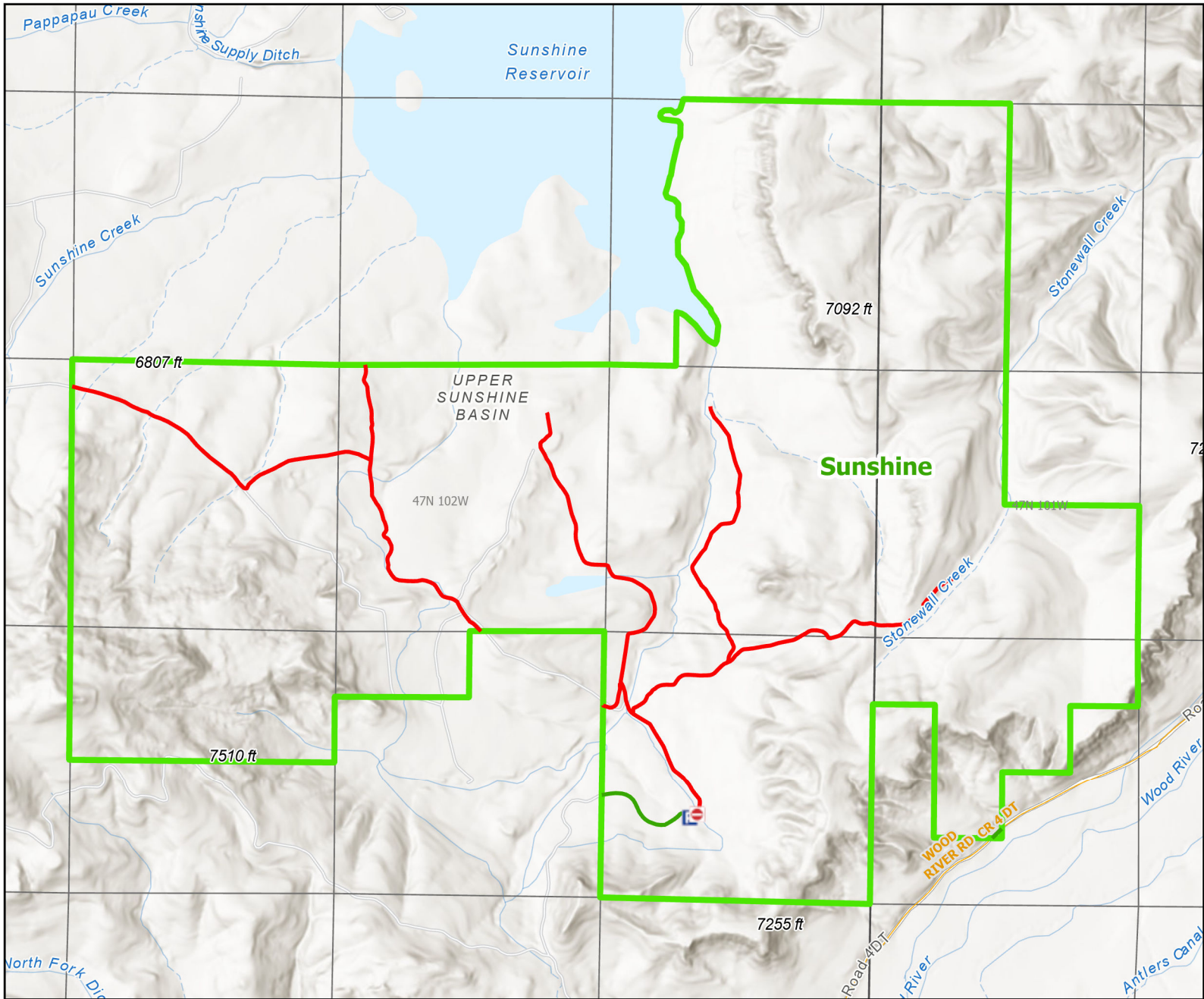

Sunshine Wildlife Habitat Management Area



Recreation Options: Fishing, Hunting, Camping, Hiking, Trapping

Access Dates: June 1 - December 31 THIS AREA OPENS TO ALL HUMAN PRESENCE AT 8:00AM JUNE 1.

Seasonal Closure: Jan. 1 - May 31

Access Exceptions:

Area Regulations: 14-day camping limit. Vehicle travel is prohibited, foot or horseback only.

Shed Limitations:

Pheasant Release Dates:

This map is for visual use, assistance and general location only, does not represent a survey, and is not to be used for legal conveyance. Hunt Area boundaries are approximate, consult Game and Fish Hunting Regulations for descriptions and restrictions. Access to these private lands for any commercial activity must be gained by contacting the individual landowner(s) directly.