

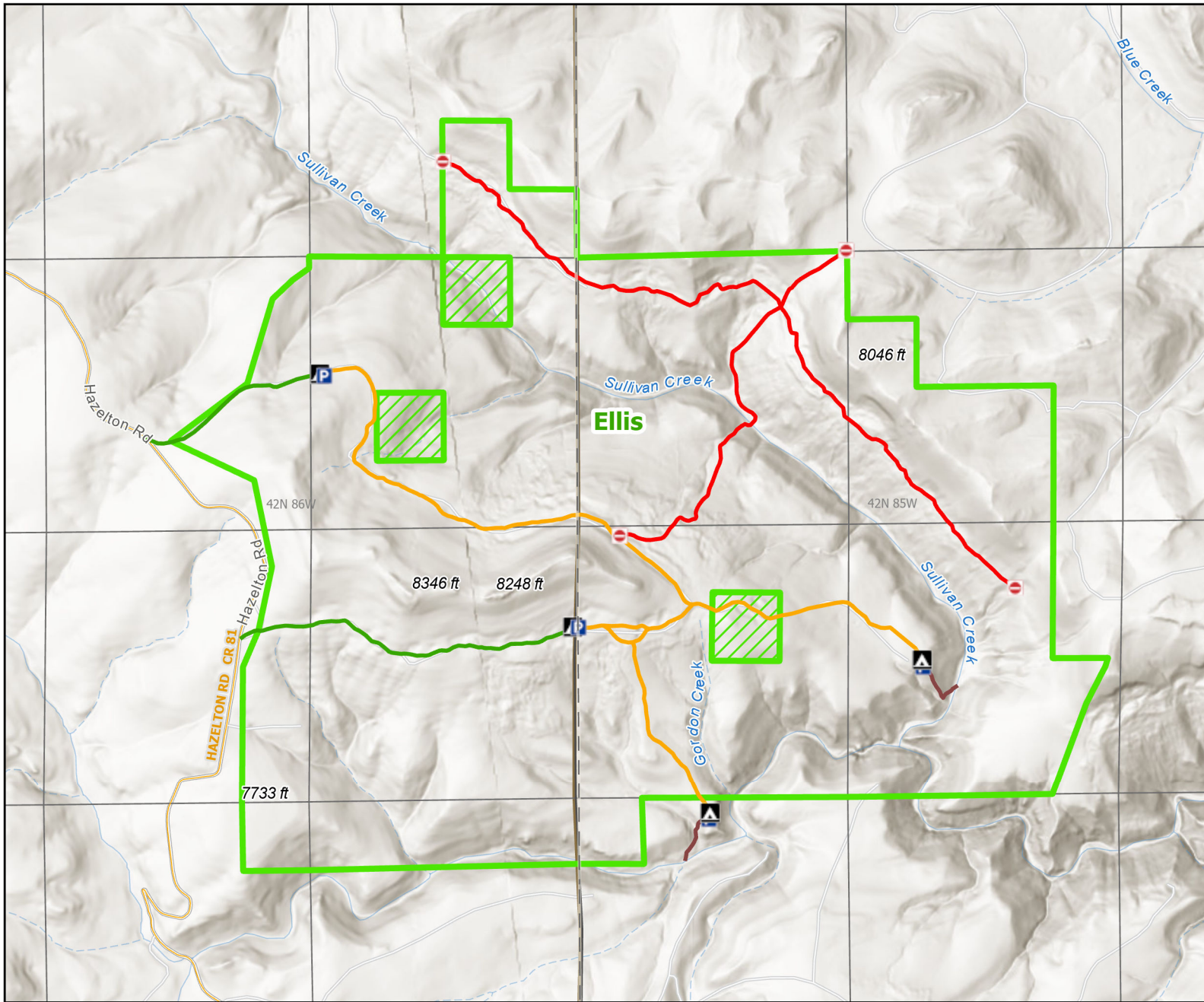

# Ellis Wildlife Habitat Management Area



**Recreation Options:** Fishing, Hunting, Camping, Hiking, Trapping

**Access Dates:** Open 05/15-12/31. This area open to all human presence at 8:00 am May 15.

**Seasonal Closure:** Closed Jan. 1 - May 14

**Access Exceptions:** Closed to vehicles Sep. 1 - Dec 31. Foot and horse traffic only during this time.

**Area Regulations:** 14 day camping limit. No camping outside designated camping areas. Weed free certified hay only.

**Shed Limitations:**

**Pheasant Release Dates:**

This map is for visual use, assistance and general location only, does not represent a survey, and is not to be used for legal conveyance. Hunt Area boundaries are approximate, consult Game and Fish Hunting Regulations for descriptions and restrictions. Access to these private lands for any commercial activity must be gained by contacting the individual landowner(s) directly.