

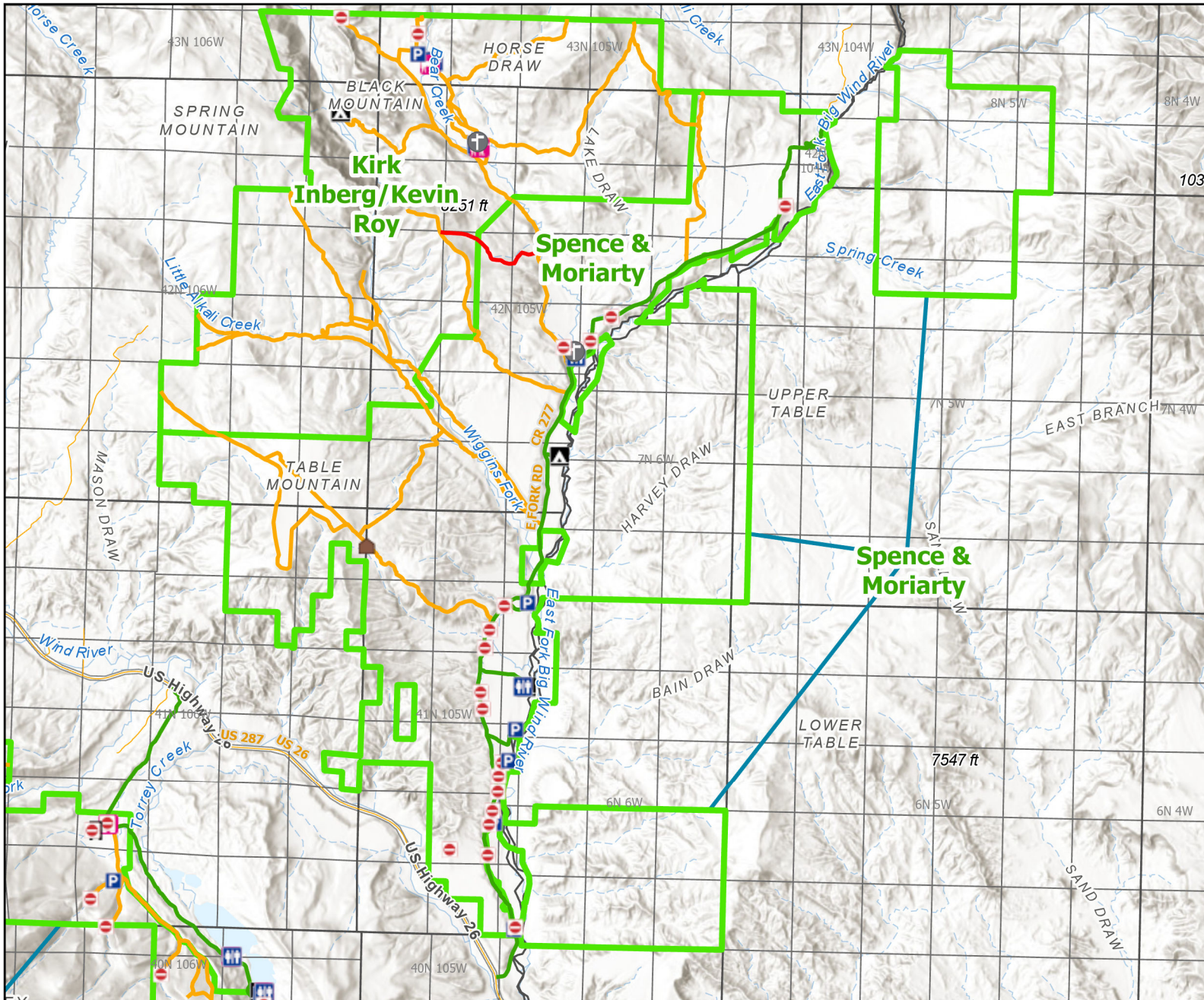

Spence & Moriarity Wildlife Habitat Management Area



| | | | | | | |
|--|--|--|--|--|--|--|
| | | | | | | |
| | | | | | | |
| | | | | | | |
| | | | | | | |
| | | | | | | |

Recreation Options: Fishing, Hunting, Trapping, Camping, Hiking, Wildlife Viewing

Access Dates: THIS AREA OPENS TO ALL HUMAN PRESENCE AT 8:00 AM MAY 16th.

Seasonal Closure: Spence & Moriarity WMA is closed to human presence Dec. 16 - May 15

Access Exceptions: Areas west of the East Fork Rd are closed to human presence Dec 16 - May 15.

Area Regulations: 14 day camping limit
Camp in designated campgrounds only
Weed free certified hay only

Shed Limitations:

Pheasant Release Dates:

This map is for visual use, assistance and general location only, does not represent a survey, and is not to be used for legal conveyance. Hunt Area boundaries are approximate, consult Game and Fish Hunting Regulations for descriptions and restrictions. Access to these private lands for any commercial activity must be gained by contacting the individual landowner(s) directly.