

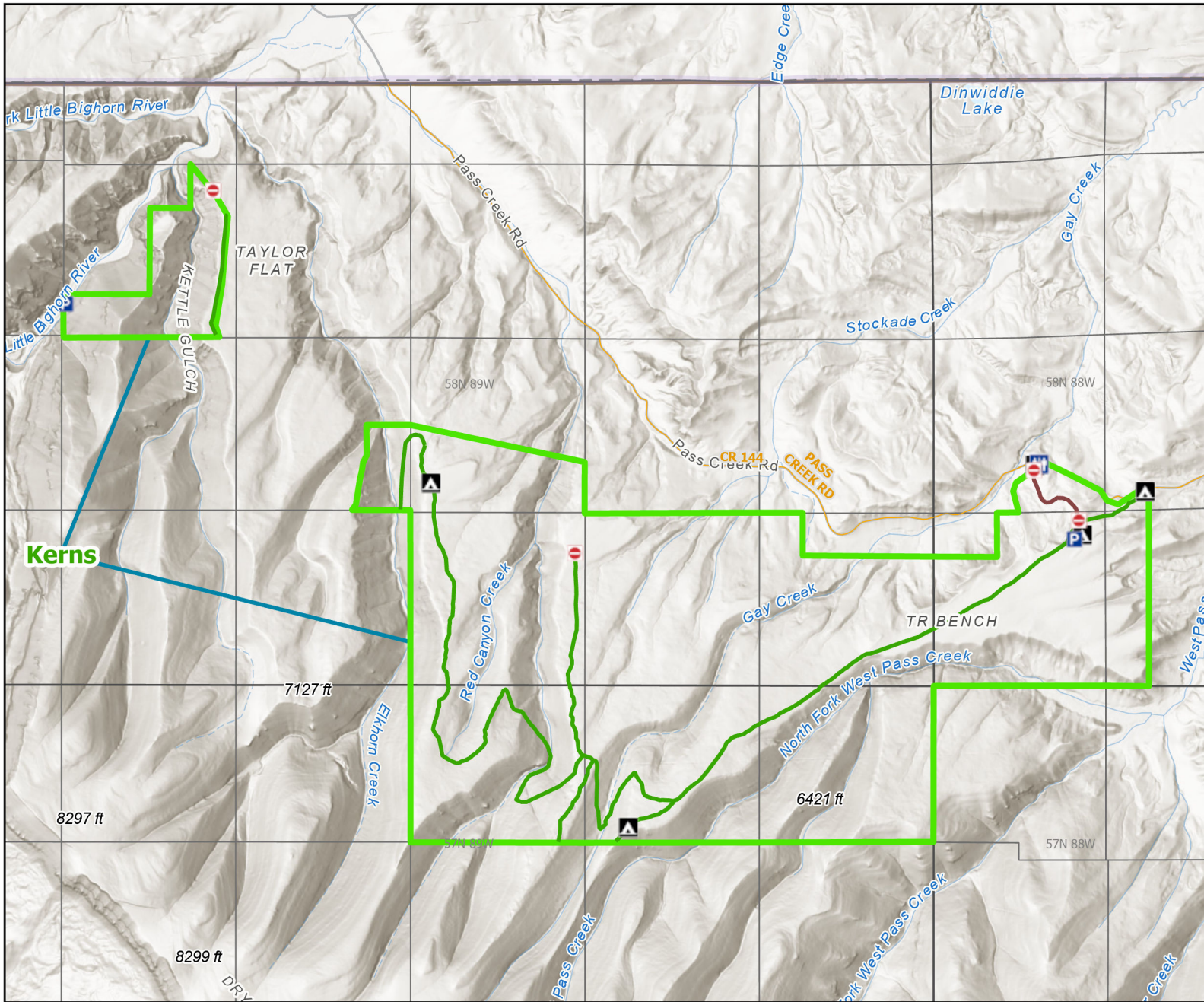

Kerns

Wildlife Habitat Management Area



Recreation Options: Fishing, Hunting, Camping, Hiking, Trapping

Access Dates: THIS AREA OPENS TO ALL HUMAN PRESENCE AT 8:00AM JUNE 1.

Seasonal Closure: Nov. 16 - May 31

Access Exceptions: Closed to vehicles Nov. 1 - May 31

Area Regulations: 14 day camping limit. No camping or parking on TR Bench between gravel pit and 2.5 miles up access road. Weed free certified hay only.

Shed Limitations:

Pheasant Release Dates:

This map is for visual use, assistance and general location only, does not represent a survey, and is not to be used for legal conveyance. Hunt Area boundaries are approximate, consult Game and Fish Hunting Regulations for descriptions and restrictions. Access to these private lands for any commercial activity must be gained by contacting the individual landowner(s) directly.