

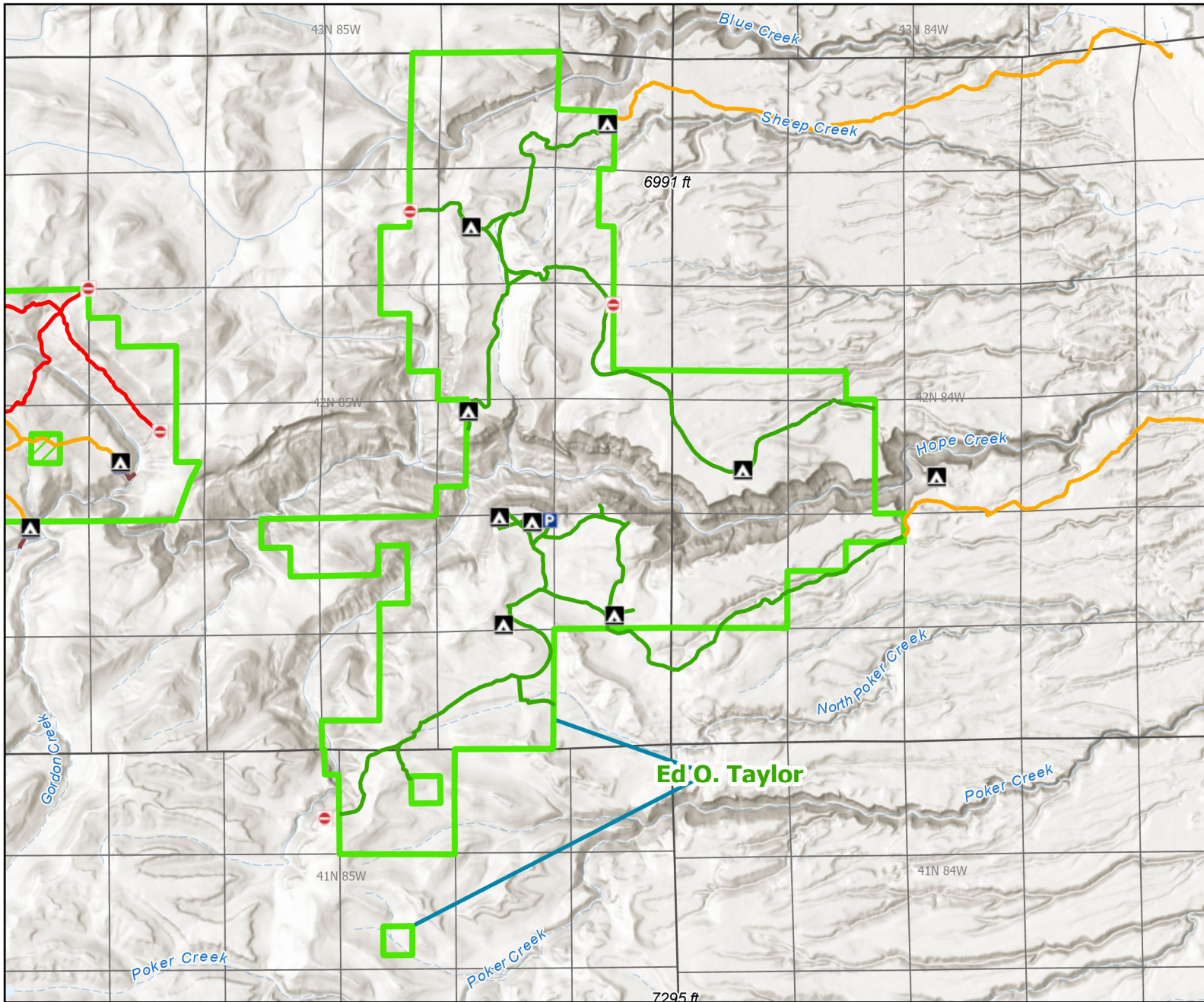

Ed O. Taylor Wildlife Habitat Management Area



Recreation Options: Fishing, Hunting, Camping, Hiking, Trapping

Access Dates: Open 05/15-12/31 THIS AREA OPENS TO ALL HUMAN PRESENCE AT 8:00AM May 15th.

Seasonal Closure: Closed Jan. 1 - May 14

Access Exceptions:

Area Regulations: 14 day camping limit. No camping of state land. Weed free certified hay only.

Shed Limitations:

Pheasant Release Dates:

This map is for visual use, assistance and general location only, does not represent a survey, and is not to be used for legal conveyance. Hunt Area boundaries are approximate, consult Game and Fish Hunting Regulations for descriptions and restrictions. Access to these private lands for any commercial activity must be gained by contacting the individual landowner(s) directly.