

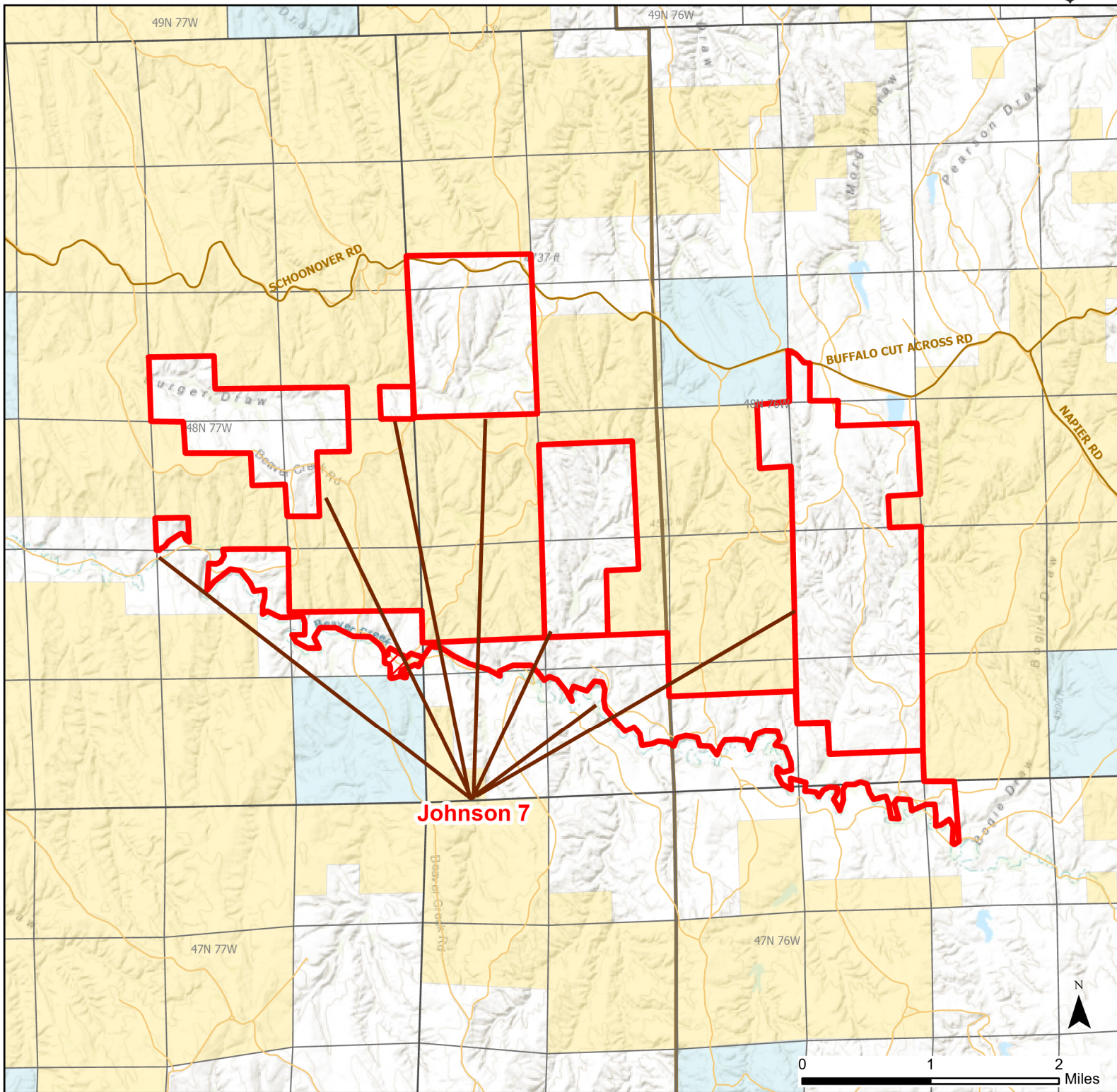

Johnson 7 Walk-in Hunting Area

Access Dates:
08/15 - 11/15
2023 Hunt Season



Parking	Closed Road	Boundary	Limited Range Weapons and Archery	State
Coupon Box	Roads	Archery Only	Other	DOD
Road Closed	County Boundaries		CLOSED	BLM
Open Road				Wyoming Game & Fish Dept.
Special Conditions Apply				Forest Service
				Private

Species allowed to hunt: Antelope, Deer

Rules: Motorized vehicle access limited to designated roads only. Designated roads are marked with a white arrow. Private Land Licenses are not valid on Walk-in Area 7. Including Antelope Area 23 Type 2 and Type 7 Licenses and Deer Area 19 Type 7 Licenses. No Access South of Beaver Creek!

This map is for visual use, assistance and general location only, does not represent a survey, and is not to be used for legal conveyance. Hunt Area boundaries are approximate, consult Game and Fish Hunting Regulations for descriptions and restrictions. Access to these private lands for any commercial activity must be gained by contacting the individual landowner(s) directly.