

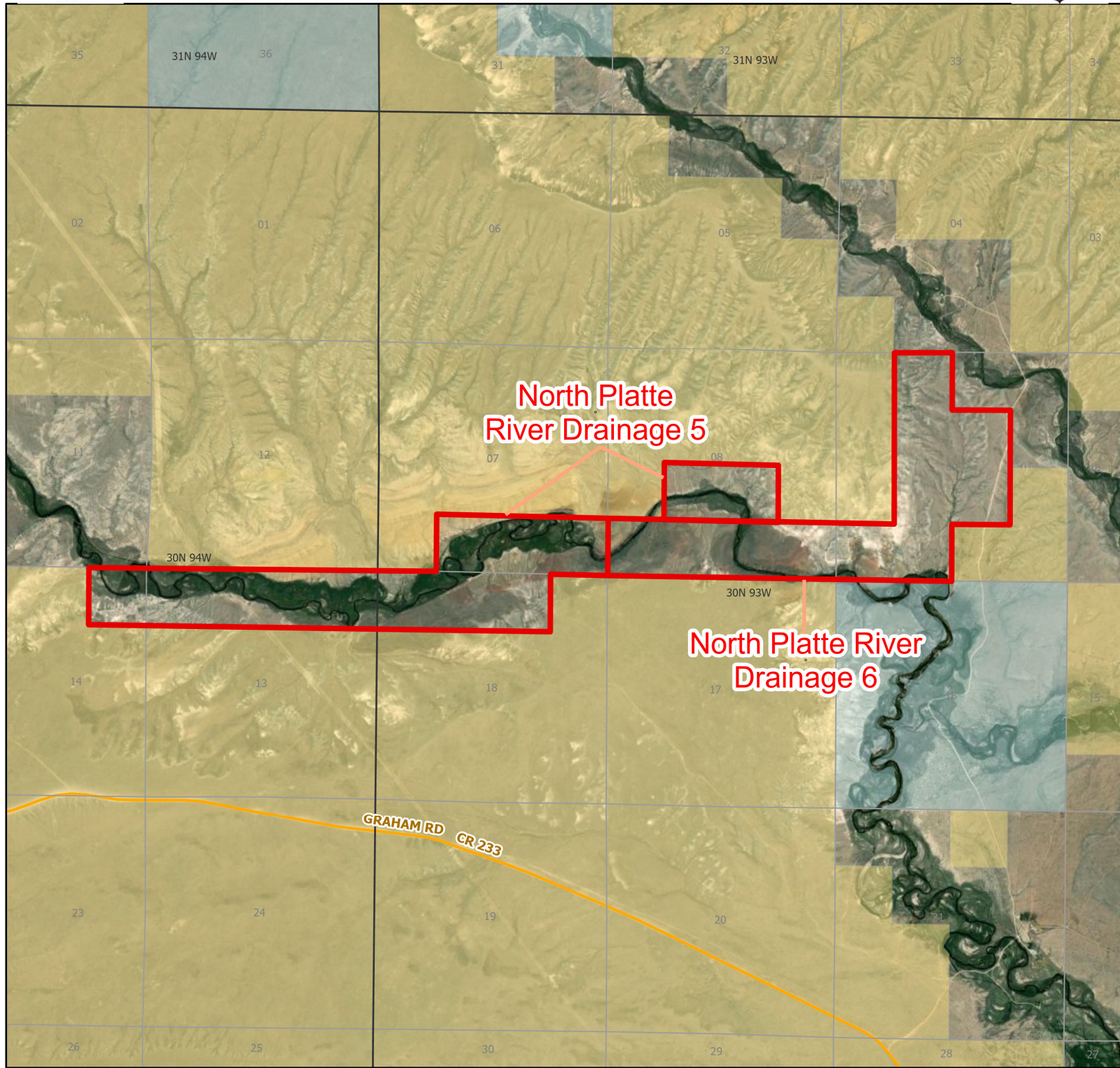

North Platte River 5 Walk-In Fishing Area



- | | | | | | |
|-------------|--------------|----------|--------|----------------|---------------------------|
| Parking | Access Roads | Boundary | CLOSED | State | DOD |
| Boat Ramp | Roads | | | BLM | Wyoming Game & Fish Dept. |
| Road Closed | | | | Forest Service | Private |



Water Name: Sweetwater River

2024 Fish Season
Access Dates: 01/01 - 12/31

Species Available: Brook Trout, Rainbow Trout, Cutthroat Trout

Special Restrictions: Motorized vehicle access limited to designated roads only. Designated roads are marked with a white arrow. Park along the road or at designated parking areas. Camping and other activities are allowed through landowner permission only.

This map is for visual use, assistance and general location only, does not represent a survey, and is not to be used for legal conveyance. Area boundaries are approximate and can change. Signs will mark the actual access boundaries.