Crook 5
Walk-in Hunting Area

Access Dates:
11/21 - 01/31
2024 Hunt Season

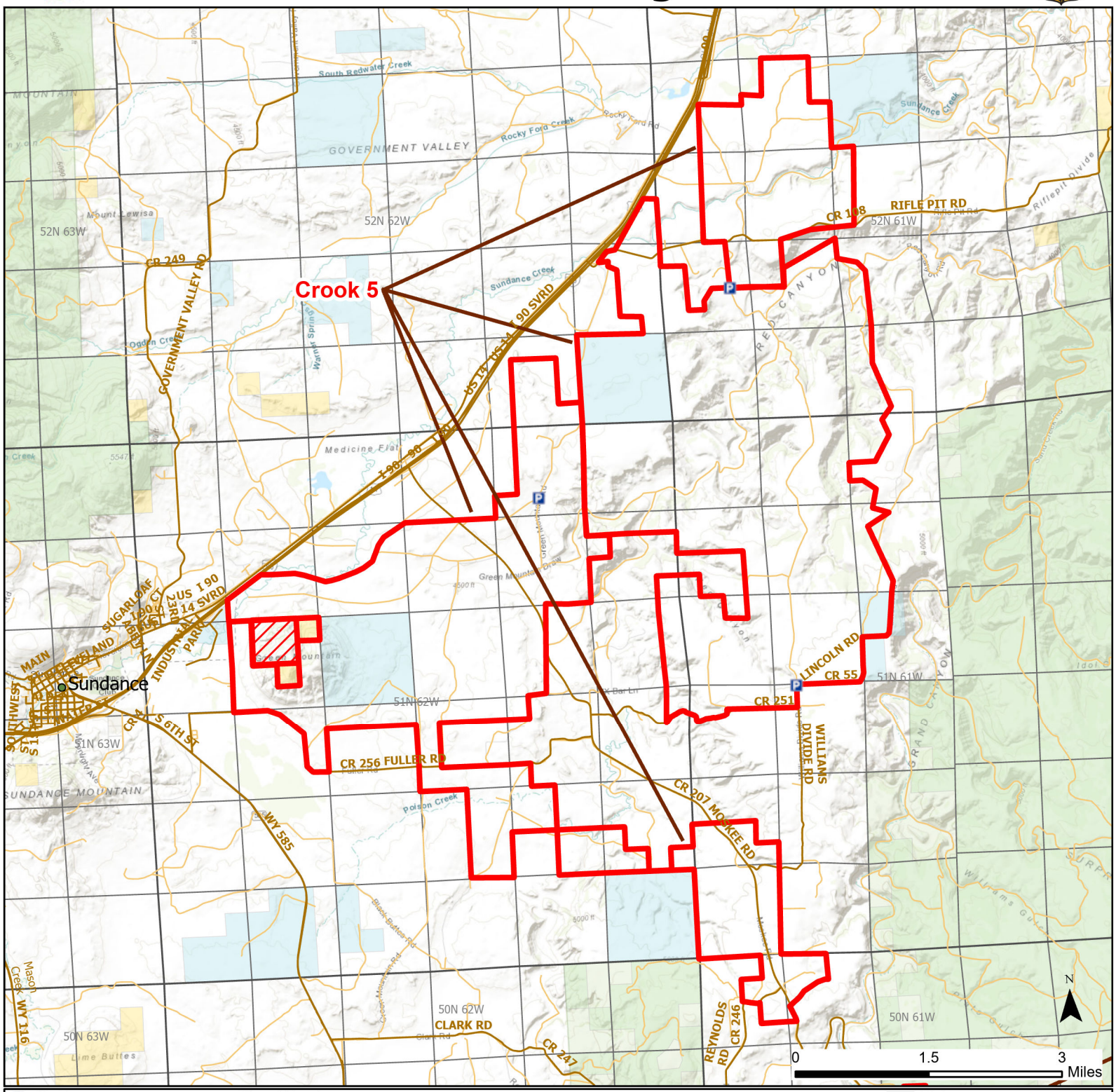

Parking	Closed Road	Boundary	Limited Range Weapons and Archery	State
Road Closed	WIA Use Only	Archery Only	Other	CLOSED
Coupon Box	Roads			DOD
Gate	County Boundaries			BLM
Open Road				Forest Service
Special Conditions Apply				Wyoming Game & Fish Dept.
				Private

Species allowed to hunt: Elk

Rules: Antlerless elk hunting only. ATV's/ORV's may travel on established roads after 12:00 PM for game retrieval only. No snowmobiles or full-sized vehicles are allowed on established roads. Firearms are not allowed in ATV's/ORV's during game retrieval.

This map is for visual use, assistance and general location only, does not represent a survey, and is not to be used for legal conveyance. Hunt Area boundaries are approximate, consult Game and Fish Hunting Regulations for descriptions and restrictions. Access to these private lands for any commercial activity must be gained by contacting the individual landowner(s) directly.