

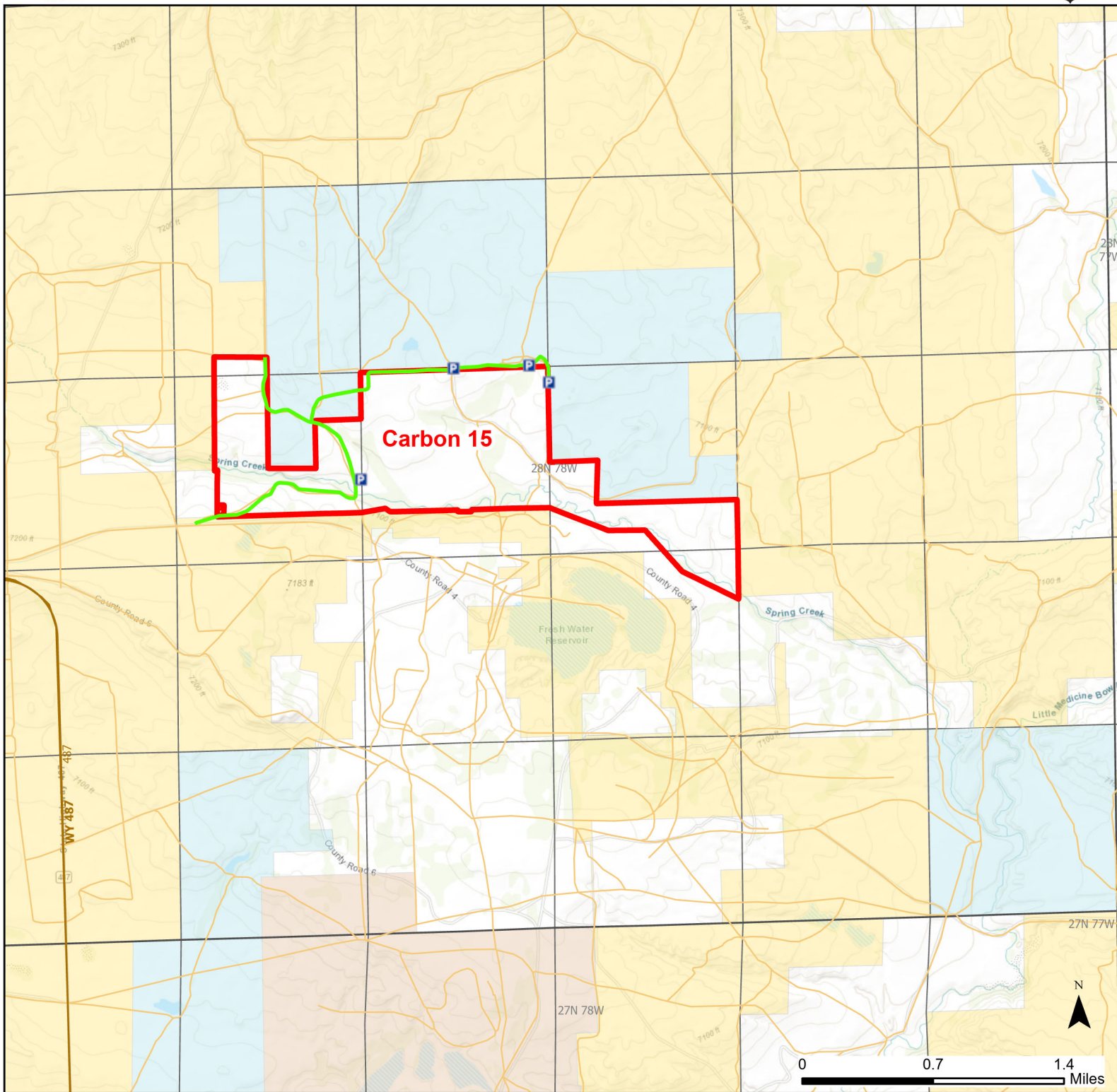

Carbon 15 Walk-in Hunting Area

Access Dates:
08/15 - 10/31
2024 Hunt Season



Parking	Closed Road	Boundary	Limited Range Weapons and Archery	State
Road Closed	WIA Use Only	Archery Only	Other	DOD
Coupon Box	Roads	Archery Only	Other	BLM
Gate	County Boundaries	Archery Only	Other	Forest Service
Open Road		Archery Only	Other	Wyoming Game & Fish Dept.
Special Conditions Apply		Archery Only	Other	Private

Species allowed to hunt: Antelope

Rules: Motorized vehicle access allowed on established roads only. Please use lead-free ammunition if you have it with you.

This map is for visual use, assistance and general location only, does not represent a survey, and is not to be used for legal conveyance. Hunt Area boundaries are approximate, consult Game and Fish Hunting Regulations for descriptions and restrictions. Access to these private lands for any commercial activity must be gained by contacting the individual landowner(s) directly.