

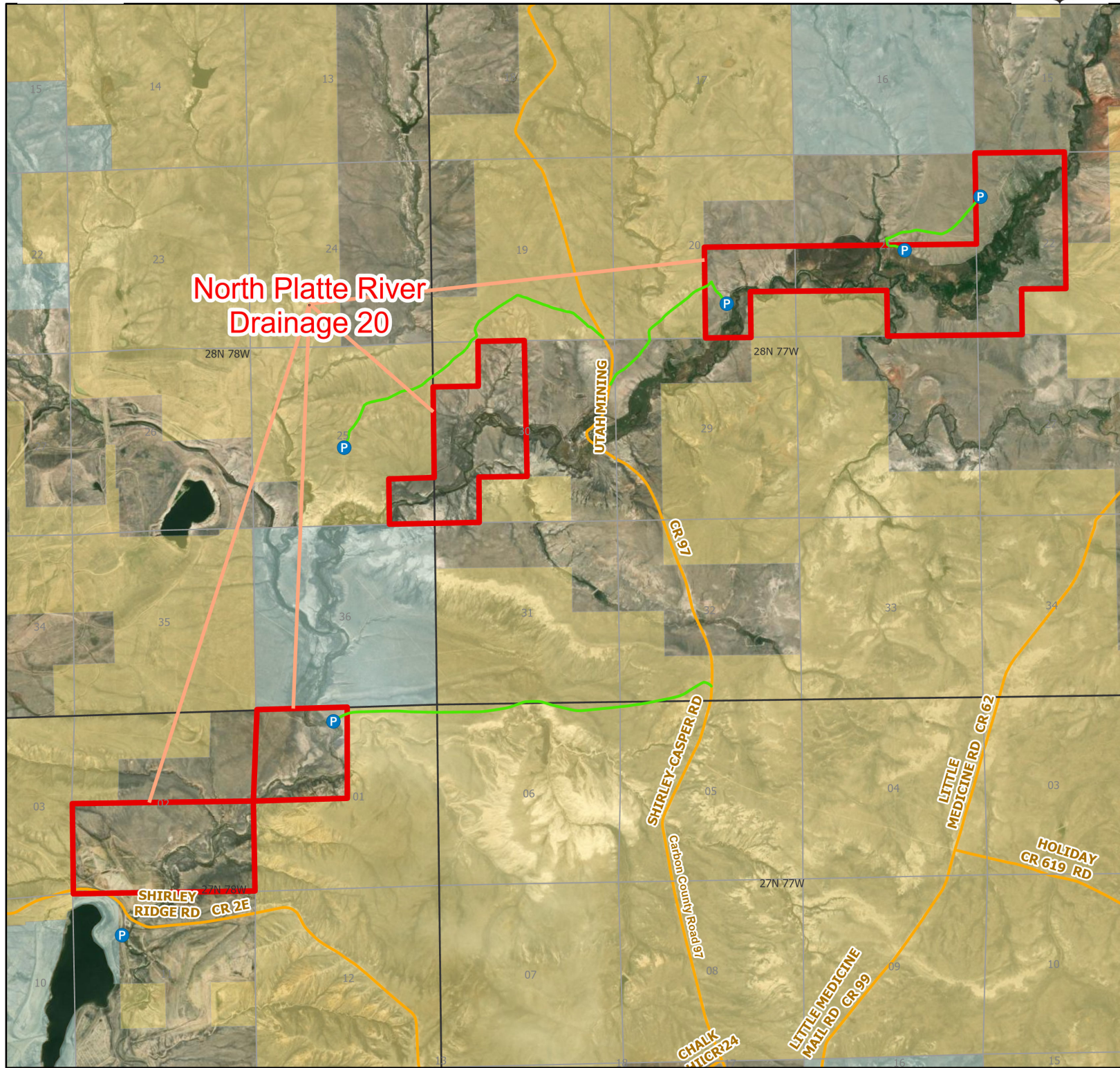

North Platte River 20 Walk-In Fishing Area



North Platte River
Drainage 20

UTAHMINING

GR 97

SHIRLEY-CASPER RD
Carbon County Road 97

LITTLE MEDICINE RD
GR 62

HOLIDAY
GR 619 RD

SHIRLEY
RIDGE RD GR 2E

CHALK
MILL CR 24

LITTLE MEDICINE
MILL RD GR 99

Parking	Access Roads	Boundary	CLOSED	State	DOD
Boat Ramp	Roads			BLM	Wyoming Game & Fish Dept.
Road Closed				Forest Service	Private



Water Name: Little Medicine Bow River

Species Available: Brook Trout, Brown Trout, Rainbow Trout

Special Restrictions:

2024 Fish Season
Access Dates: 01/01 - 12/31

This map is for visual use, assistance and general location only, does not represent a survey, and is not to be used for legal conveyance. Area boundaries are approximate and can change. Signs will mark the actual access boundaries.