Strouss Hill
Hunter Management Area

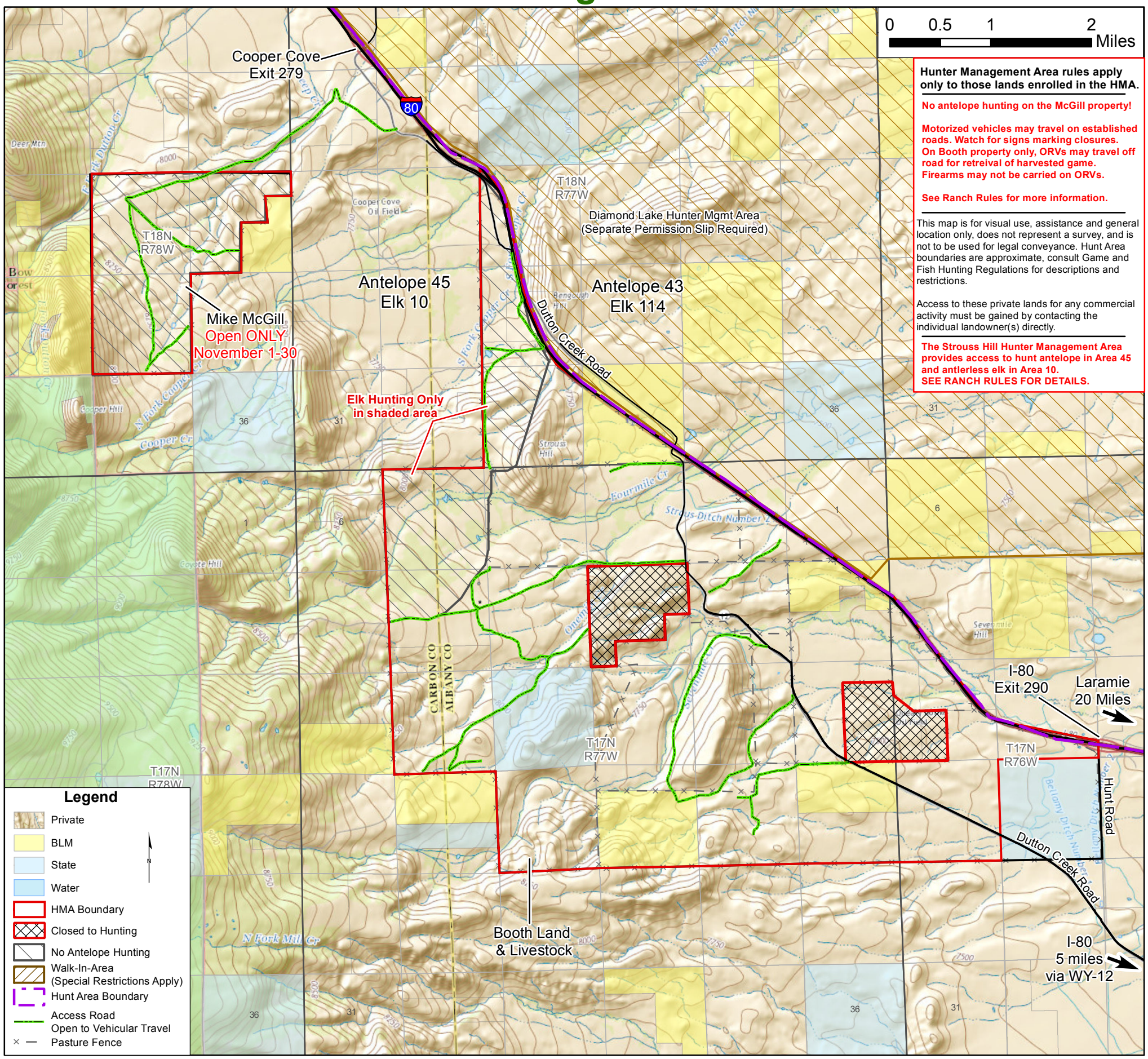

Hunter Management Area rules apply only to those lands enrolled in the HMA.

No antelope hunting on the McGill property!

Motorized vehicles may travel on established roads. Watch for signs marking closures. On Booth property only, ORVs may travel off road for retreival of harvested game. Firearms may not be carried on ORVs.

See Ranch Rules for more information.

This map is for visual use, assistance and general location only, does not represent a survey, and is not to be used for legal conveyance. Hunt Area boundaries are approximate, consult Game and Fish Hunting Regulations for descriptions and restrictions.

Access to these private lands for any commercial activity must be gained by contacting the individual landowner(s) directly.

The Strouss Hill Hunter Management Area provides access to hunt antelope in Area 45 and antlerless elk in Area 10. SEE RANCH RULES FOR DETAILS.