Rattlesnake Mountain
Hunter Management Area

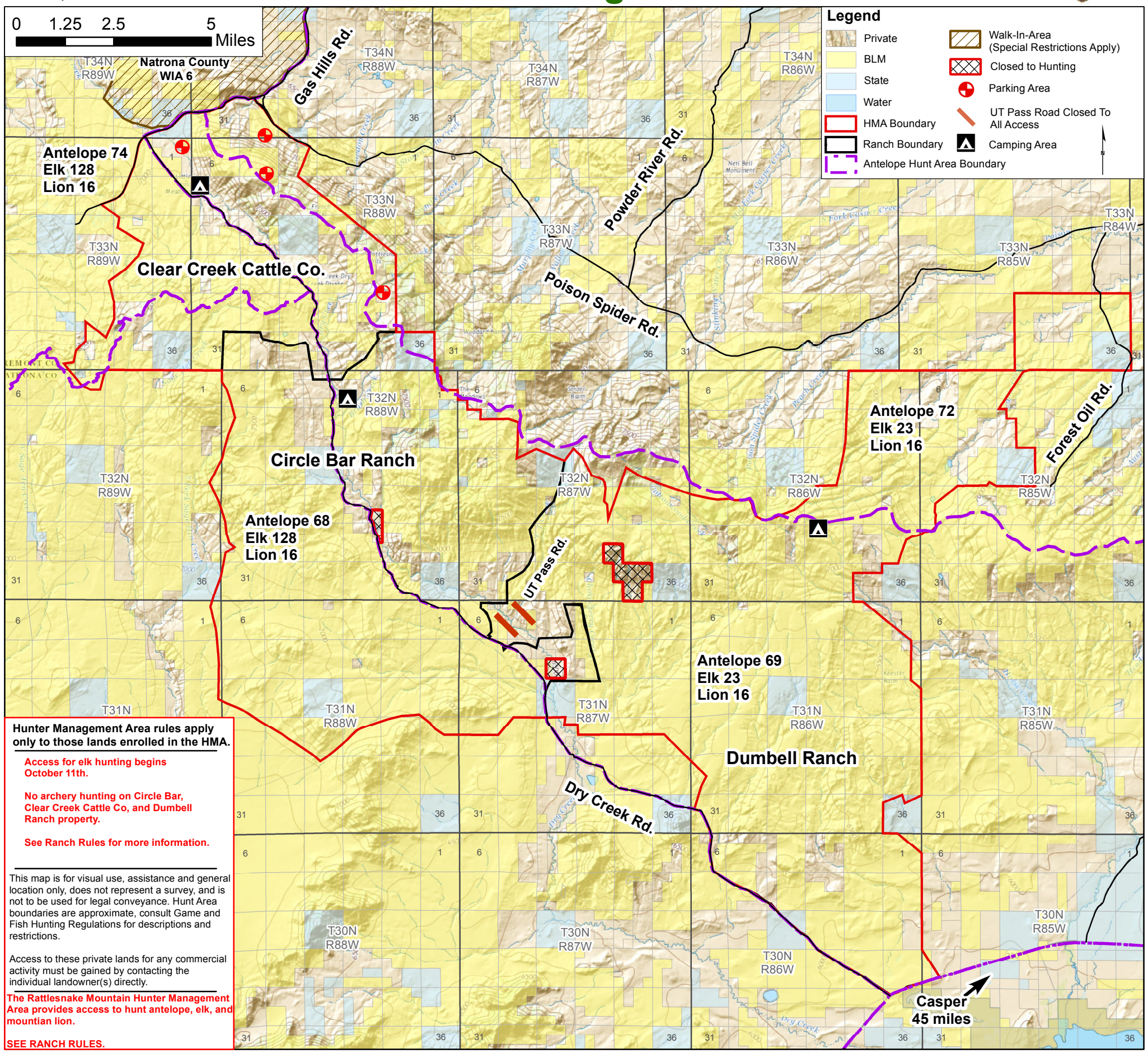

Hunter Management Area rules apply only to those lands enrolled in the HMA.

Access for elk hunting begins October 11th.

No archery hunting on Circle Bar, Clear Creek Cattle Co, and Dumbell Ranch property.

See Ranch Rules for more information.

This map is for visual use, assistance and general location only, does not represent a survey, and is not to be used for legal conveyance. Hunt Area boundaries are approximate, consult Game and Fish Hunting Regulations for descriptions and restrictions.

Access to these private lands for any commercial activity must be gained by contacting the individual landowner(s) directly.

The Rattlesnake Mountain Hunter Management Area provides access to hunt antelope, elk, and mountian lion.

SEE RANCH RULES.