Pass Creek
Hunter Management Area

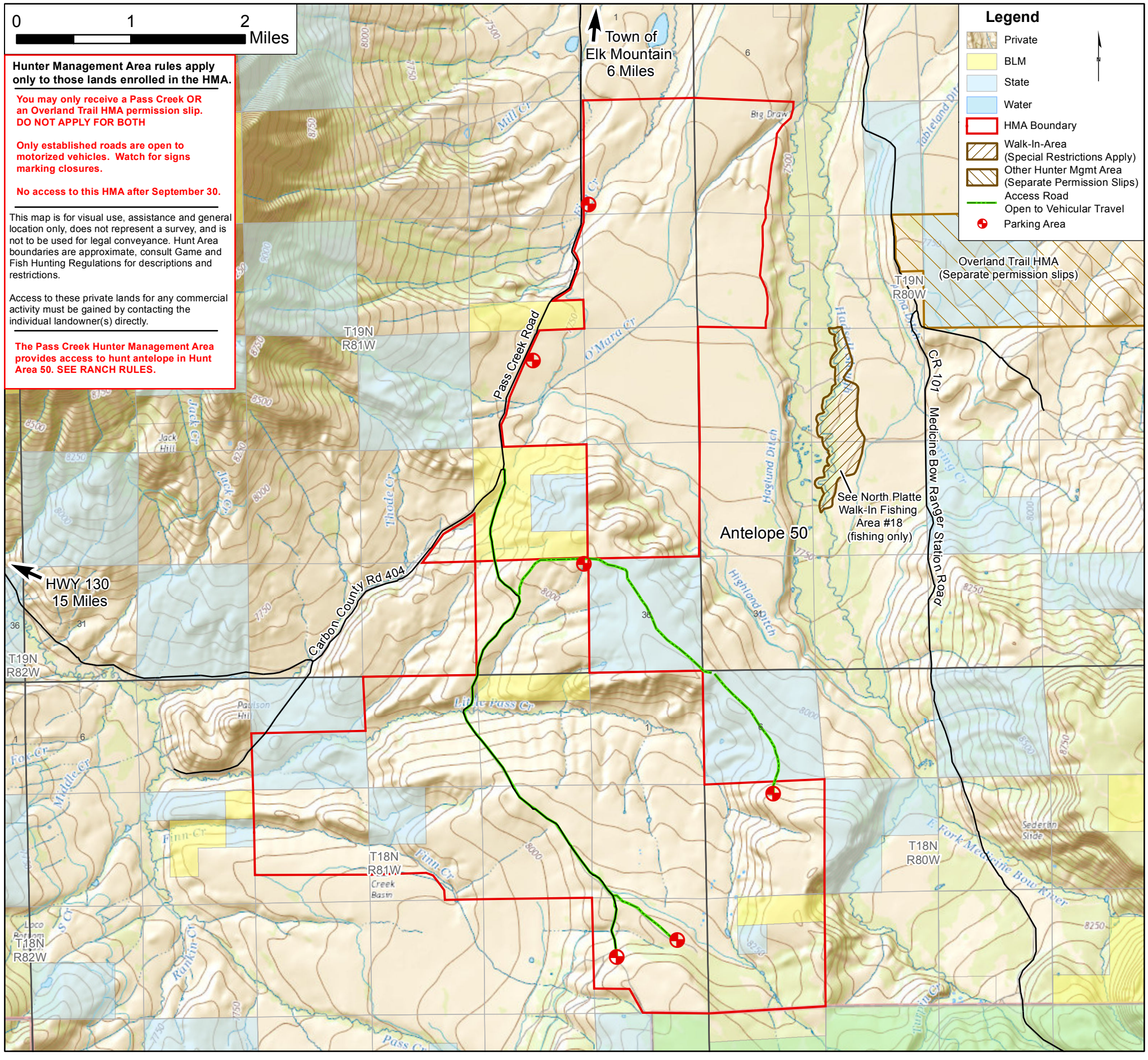

Hunter Management Area rules apply only to those lands enrolled in the HMA.

You may only receive a Pass Creek OR an Overland Trail HMA permission slip. DO NOT APPLY FOR BOTH

Only established roads are open to motorized vehicles. Watch for signs marking closures.

No access to this HMA after September 30.

This map is for visual use, assistance and general location only, does not represent a survey, and is not to be used for legal conveyance. Hunt Area boundaries are approximate, consult Game and Fish Hunting Regulations for descriptions and restrictions.

Access to these private lands for any commercial activity must be gained by contacting the individual landowner(s) directly.

The Pass Creek Hunter Management Area provides access to hunt antelope in Hunt Area 50. SEE RANCH RULES.