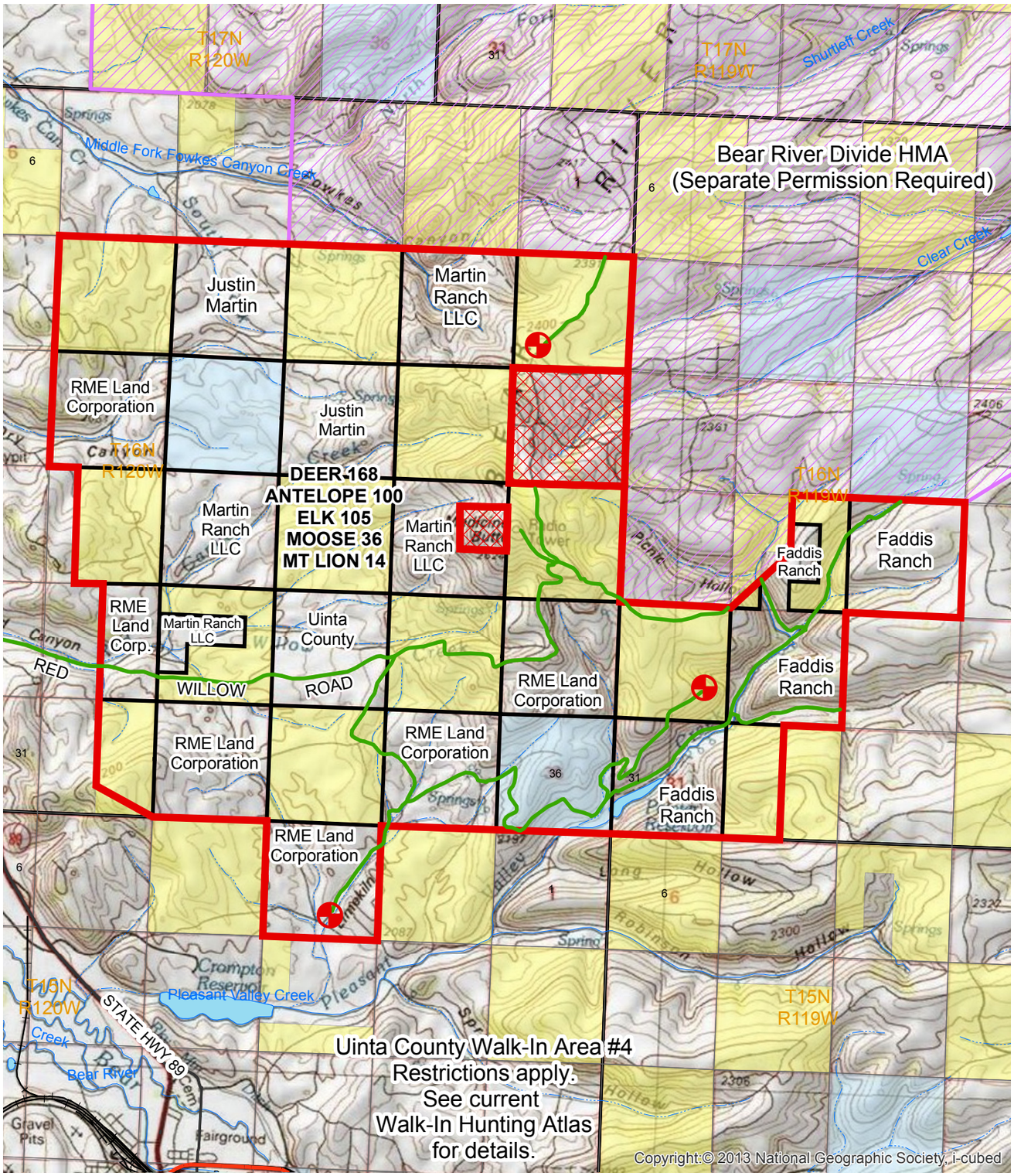

GENERAL LOCATION MEDICINE BUTTE HMA

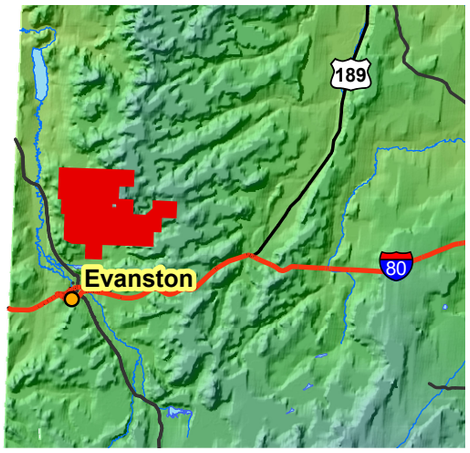

Hunter Management Area rules apply only to those lands enrolled in the HMA.

This map is for visual use, assistance and general location only, does not represent a survey, and is not to be used for legal conveyance. Hunt Area boundaries are approximate, consult Game and Fish Hunting Regulations for descriptions and restrictions.

Access to these private lands for any commercial activity must be gained by contacting the individual landowner(s) directly.

LEGEND

- PRIVATE LAND
- BLM LAND
- STATE LAND
- PRIVATE - NO ACCESS
- BEAR RIVER DIVIDE HMA (Separate Permission Required)
- WALK-IN AREA (See Walk-In Hunting Atlas for restrictions)
- HUNTER MANAGEMENT AREA BOUNDARY
- ACCESS ROAD
- HUNT AREA BOUNDARY
- PARKING AREA

N

0 1 2

SCALE IN MILES

Medicine Butte Hunter Management Area is open from August 15 - October 31 to hunt sage grouse, rabbits, antelope, deer, elk, moose and mountain lion during their respective seasons. See current Commission regulations for specific species season dates.

Deer firearm hunting in Hunt Area 168 is limited to three hundred (300) total permission slips ONLY, with 150 permission slips issued for Oct. 1-7 and 150 permission slips issued for Oct. 8-14 through a random draw.

See http://wgfd.wyo.gov/plpwhmprogram/ for details.

Unlimited number of access permission slips are available for all other huntable species.

MEDICINE BUTTE
Hunter Management Area