Lone Tree Creek
Hunter Management Area

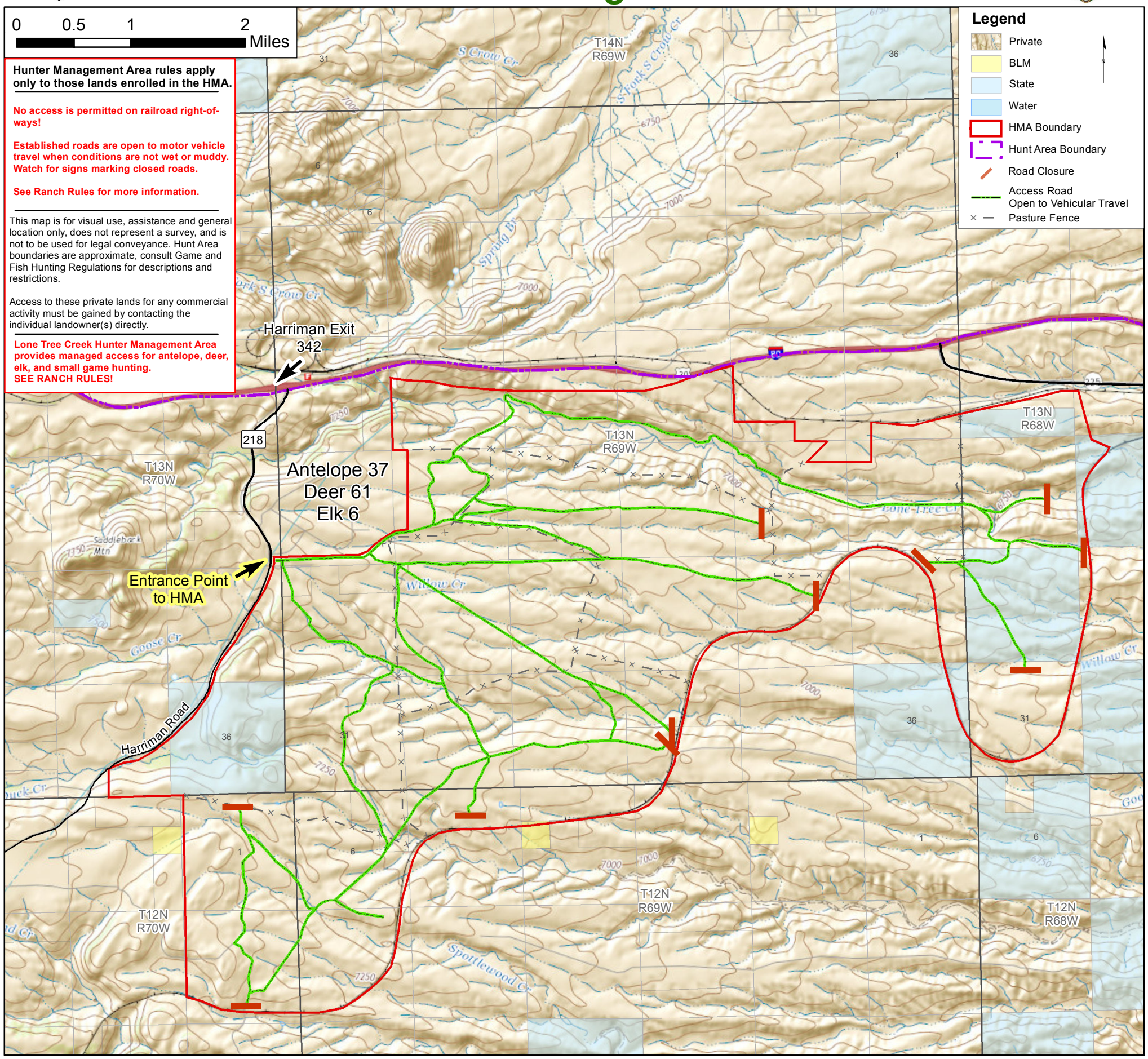

Hunter Management Area rules apply only to those lands enrolled in the HMA.

No access is permitted on railroad right-of-ways!

Established roads are open to motor vehicle travel when conditions are not wet or muddy. Watch for signs marking closed roads.

See Ranch Rules for more information.

This map is for visual use, assistance and general location only, does not represent a survey, and is not to be used for legal conveyance. Hunt Area boundaries are approximate, consult Game and Fish Hunting Regulations for descriptions and restrictions.

Access to these private lands for any commercial activity must be gained by contacting the individual landowner(s) directly.

Lone Tree Creek Hunter Management Area provides managed access for antelope, deer, elk, and small game hunting.
SEE RANCH RULES!