# Coyote Creek
## Hunter Management Area

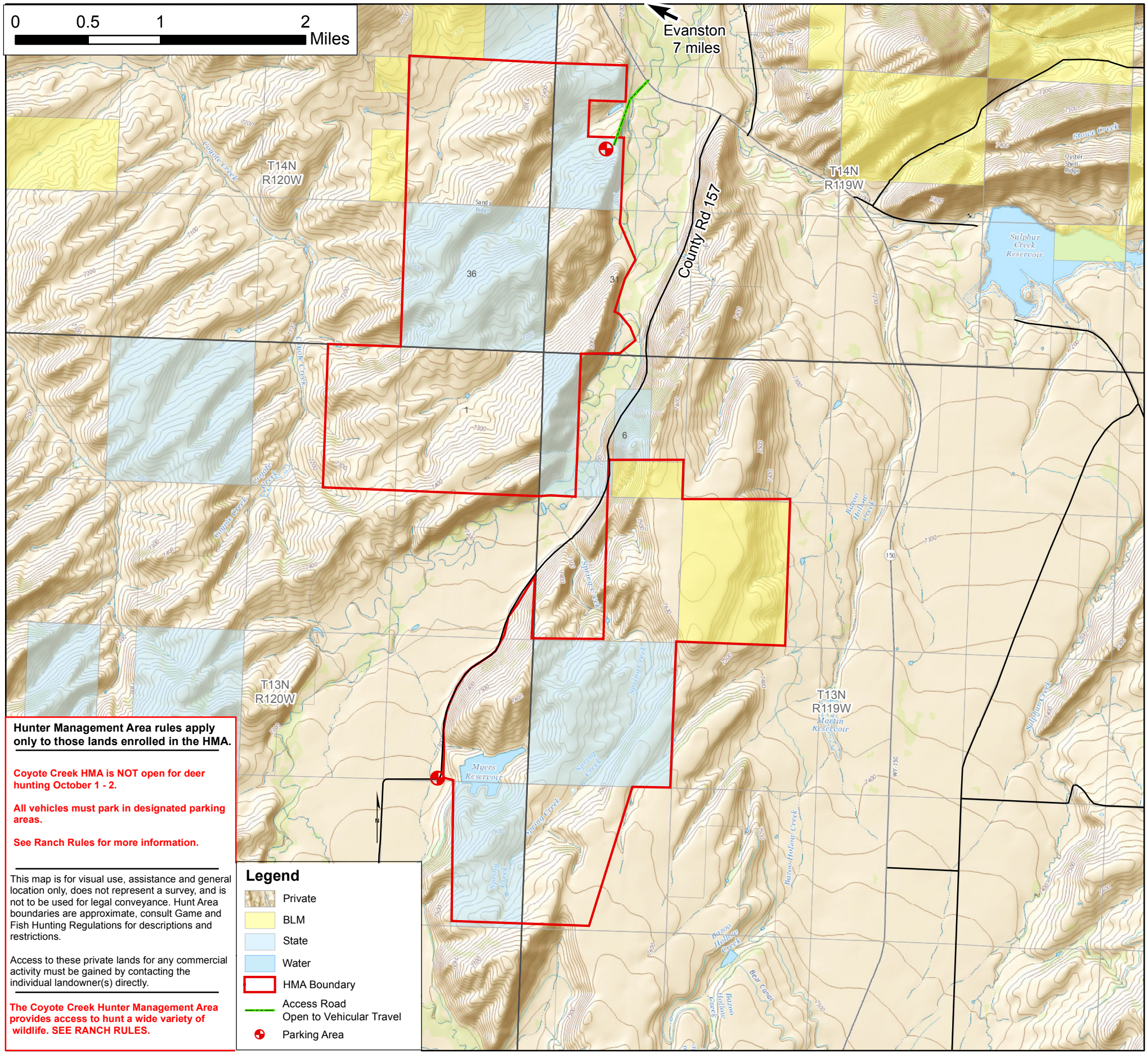


**Hunter Management Area rules apply only to those lands enrolled in the HMA.**

**Coyote Creek HMA is NOT open for deer hunting October 1 - 2.**

**All vehicles must park in designated parking areas.**

**See Ranch Rules for more information.**

This map is for visual use, assistance and general location only, does not represent a survey, and is not to be used for legal conveyance. Hunt Area boundaries are approximate, consult Game and Fish Hunting Regulations for descriptions and restrictions.

Access to these private lands for any commercial activity must be gained by contacting the individual landowner(s) directly.

**The Coyote Creek Hunter Management Area provides access to hunt a wide variety of wildlife. SEE RANCH RULES.**

**Legend**

- Private
- BLM
- State
- Water
- HMA Boundary
- Access Road Open to Vehicular Travel
- Parking Area