Resident Deer Hunt Area 24

Application Deadlines

Resident (Including: Doe/Fawn, Youth, Pioneer/Pioneer Heritage^)**

Application Dates: Jan. 1 - May 31
Modify & Withdrawal: May 31
Results Available: June 21

Landowner (Including: Resident/Nonresident, Doe/Fawn, Youth, Pioneer/Pioneer Heritage^)**

Application Dates: Jan. 1 - May 15
Modify & Withdrawal: May 31
Results Available: June 21

License Fees

Resident

Full Price: $43.00
Full Price Youth**: $20.00
Reduced Price Doe/Fawn: $27.00
Reduced Price Doe/Fawn Youth**: $19.00
Full Price Landowner: $43.00
Full Price Landowner Youth**: $20.00
Reduced Price Landowner Doe/Fawn: $27.00
Reduced Price Landowner Doe/Fawn Youth**: $19.00

Resident Pioneer/Pioneer Heritage Fees^

Pioneer: $7.00
Pioneer Heritage: $28.00
Pioneer Doe/Fawn: $7.00
Pioneer Heritage Doe/Fawn: $23.00
Pioneer Landowner: $7.00
Pioneer Landowner Doe/Fawn: $7.00
Pioneer Heritage Landowner: $28.00
Pioneer Heritage Landowner Doe/Fawn: $23.00

** All applications, must be submitted by midnight mountain standard time (MST) on the deadline date.*

*** An applicant may apply for any big game license if he/she is eleven (11) years of age, but must be at least twelve (12) years of age when hunting. Persons who are less than eighteen (18) years of age and at least eleven (11) years of age at the time of application may apply for a youth license and remit youth fees. Applicants must be at least fourteen (14) years of age prior to September 15 of the application year in order to hunt wild bison. Applicants under the age of eighteen (18) may have their parent or legal guardian submit an application on their behalf.*

**** An applicant must be at least eleven (11) years old at the time of submitting an application to purchase a preference point and must be at least twelve (12) years old by December 31 of that year.*

^ To qualify for a pioneer license an applicant must be a Wyoming resident who is at least seventy-five (75) years of age and has continuously resided in Wyoming for at least fifty (50) years immediately preceding the date of application. To qualify for a pioneer heritage license the applicant must be a Wyoming resident who is at least seventy (70) years of age and has continuously resided in Wyoming for at least fifty (50) years immediately preceding the date of application.

Wyoming Game & Fish Department

Date: 5/24/2016

- Antelope Area Boundary
- Wilderness Area
- Bankhead Jones
- Bureau of Indian Affairs
- Bureau of Land Management
- Bureau of Reclamation
- Corps of Engineers
- Department of Defense
- Fish & Wildlife
- Forest Service
- National Grasslands
- National Park Service
- Other Federal
- Private
- State

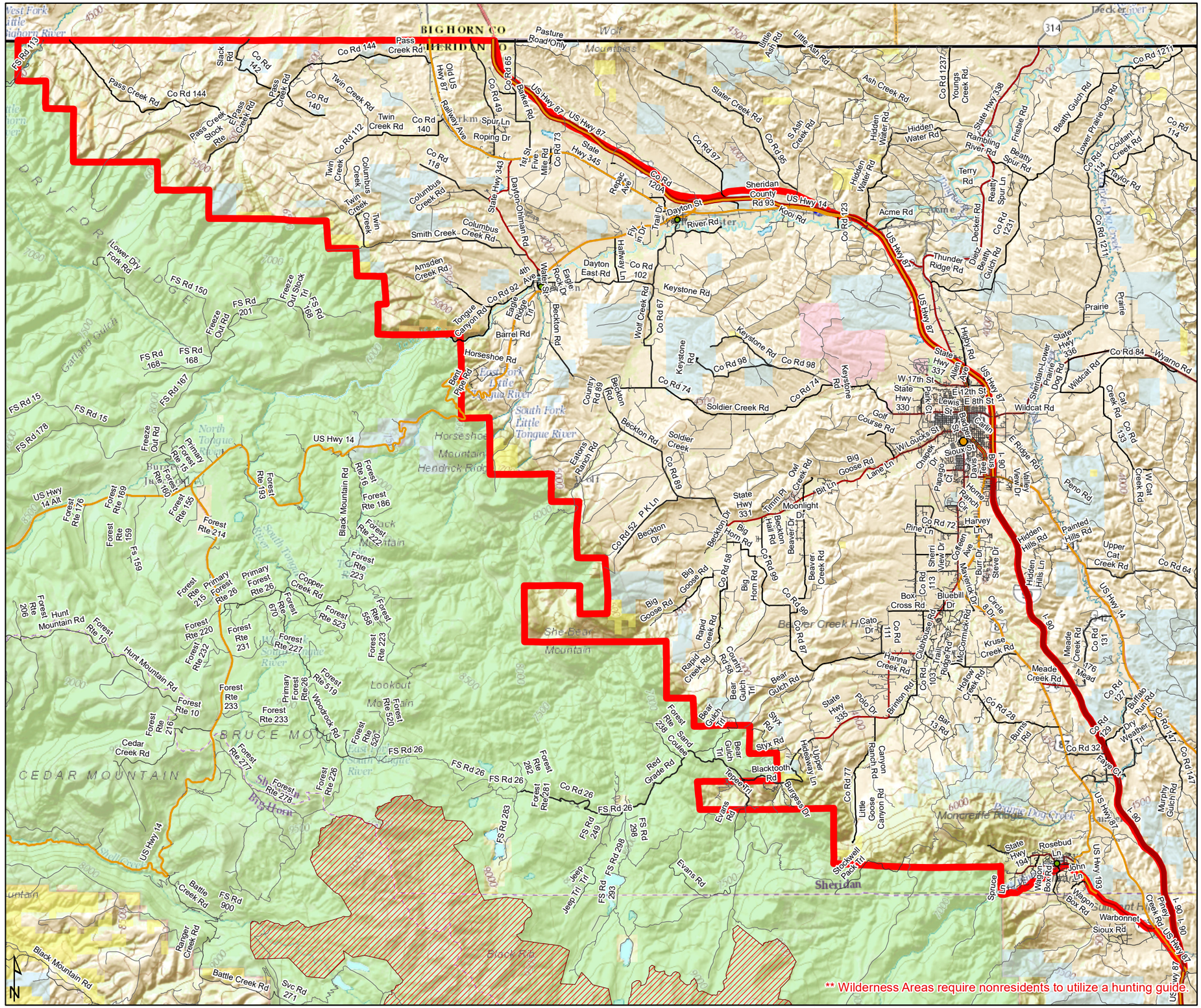

0 3 6 12 Miles

**This map is for visual use, assistance, and general location only, does not represent a survey, and is not to be used for legal conveyance. Area boundaries are approximate and can change.