Moose Hunt Areas
17 & 28

Application Deadlines

Nonresident

Application Dates: Jan. 1 - Feb. 29
Modify & Withdrawal: April 15
Results Available: May 10
Preference Point Only**: July 1 - Oct. 31

Resident

Application Dates: Jan. 1 - Feb. 29
Modify & Withdrawal: April 15
Results Available: May 10
Preference Point Only**: July 1 - Oct. 31

All applications, must be submitted by midnight mountain standard time (MST) on the deadline date.

** An applicant may apply for any big game license if he/she is eleven (11) years of age, but must be at least twelve (12) years of age when hunting. Persons who are less than eighteen (18) years of age and at least eleven (11) years of age at the time of application may apply for a youth license and remit youth fees. Applicants must be at least fourteen (14) years of age prior to September 15 of the application year in order to hunt wild bison. Applicants under the age of eighteen (18) may have their parent or legal guardian submit an application on their behalf.*

*** An applicant must be at least eleven (11) years old at the time of submitting an application to purchase a preference point and must be at least twelve (12) years old by December 31 of that year.*

License Fees

Nonresident

Full-Price: $1,416.00
Preference Point Only**: $75

** A nonrefundable application fee of $14 is included in the amount to be remitted for each big game license applied for in the initial license drawing.*

*** An applicant must be at least eleven (11) years old at the time of submitting an application to purchase a preference point and must be at least twelve (12) years old by December 31 of that year.*

Resident

Full-Price: $117.00
Preference Point Only**: $7

** A nonrefundable application fee of $5 is included in the amount to be remitted for each big game license applied for in the initial license drawing.*

*** An applicant must be at least eleven (11) years old at the time of submitting an application to purchase a preference point and must be at least twelve (12) years old by December 31 of that year.*

Wyoming Game & Fish Department

Date: 1/6/2016

- Moose Area Boundary
- Wilderness Area
- Bankhead Jones
- Bureau of Indian Affairs
- BLM
- Bureau of Reclamation
- Corps of Engineers
- Department of Agriculture
- Department of Defense
- Department of Energy
- Department of Veterans Affairs
- FAA
- Fish & Wildlife Service
- Forest Service
- Local Government
- National Grasslands
- National Park Service
- Private
- State
- State Parks and Hist Sites
- State Wyoming Game and Fish

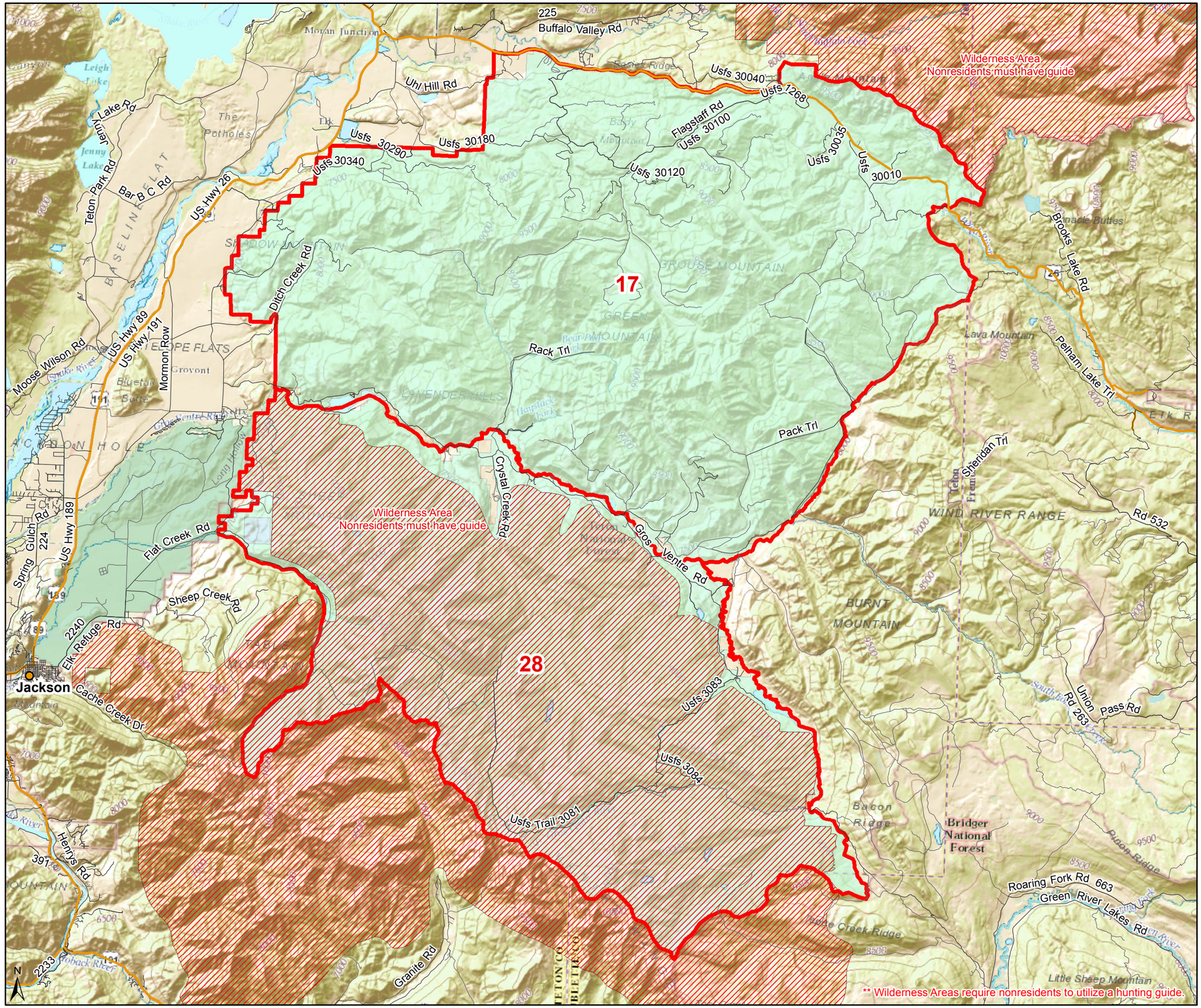

**This map is for visual use, assistance, and general location only, does not represent a survey, and is not to be used for legal conveyance. Area boundaries are approximate and can change.