Bison Hunt Areas 2016

Application Deadlines

Nonresident**
(Including Female or Calf)

Application Dates: Jan. 1 - Feb. 29
Modify & Withdrawal: April 15
Results Available: May 10

Resident**
(Including Female or Calf)

Application Dates: Jan. 1 - Feb 29
Modify & Withdrawal: April 15
Results Available: May 10

** All applications, must be submitted by midnight mountain standard time (MST) on the deadline date.*

*** An applicant may apply for any big game license if he/she is eleven (11) years of age, but must be at least twelve (12) years of age when hunting. Persons who are less than eighteen (18) years of age and at least eleven (11) years of age at the time of application may apply for a youth license and remit youth fees. Applicants must be at least fourteen (14) years of age prior to September 15 of the application year in order to hunt wild bison. Applicants under the age of eighteen (18) may have their parent or legal guardian submit an application on their behalf.*

License Fees

Nonresident**

Any Wild Bison: $2,522.00
Female or Calf Wild Bison: $1,022.00

A nonrefundable application fee of $14 is included in the amount to be remitted for each big game license applied for in the initial license drawing.

Resident**

Any Wild Bison: $413.00
Female or Calf Wild Bison: $263.00

A nonrefundable application fee of $5 is included in the amount to be remitted for each big game license applied for in the initial license drawing.

*** An applicant may apply for any big game license if he/she is eleven (11) years of age, but must be at least twelve (12) years of age when hunting. Persons who are less than eighteen (18) years of age and at least eleven (11) years of age at the time of application may apply for a youth license and remit youth fees. Applicants must be at least fourteen (14) years of age prior to September 15 of the application year in order to hunt wild bison. Applicants under the age of eighteen (18) may have their parent or legal guardian submit an application on their behalf.*

Wyoming Game & Fish Department

Date: 1/4/2016

- Hunt Area
- CLOSED
- Wilderness Area
- Bankhead Jones
- Bureau of Indian Affairs
- BLM
- Bureau of Reclamation
- Corps of Engineers
- Department of Agriculture
- Department of Defense
- Department of Energy
- Department of Veterans Affairs
- FAA
- Fish & Wildlife Service
- Forest Service
- Local Government
- National Grasslands
- National Park Service
- Private
- State
- State Parks and Hist Sites
- State Wyoming Game and Fish

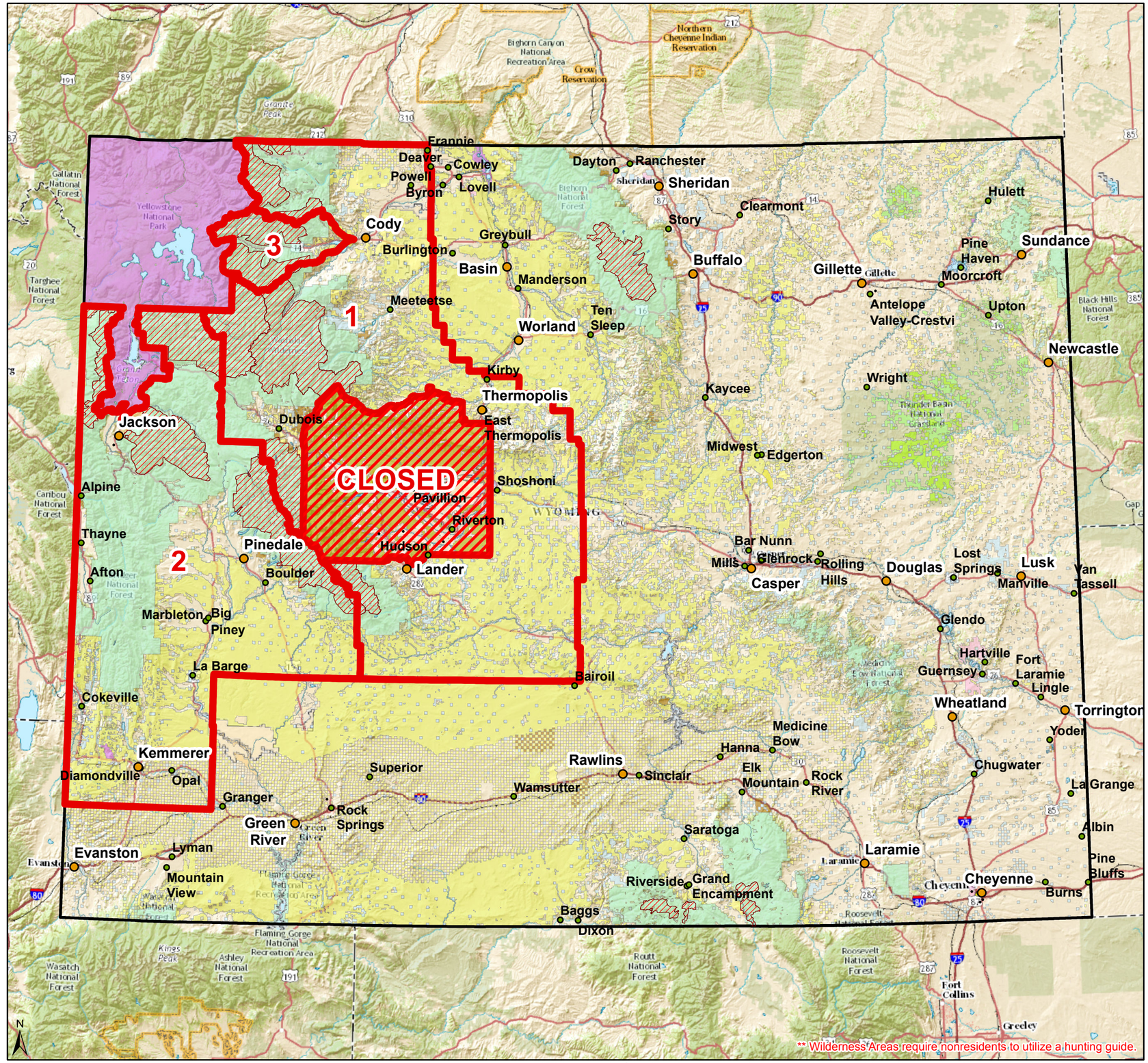

**This map is for visual use, assistance, and general location only, does not represent a survey, and is not to be used for legal conveyance. Area boundaries are approximate and can change.