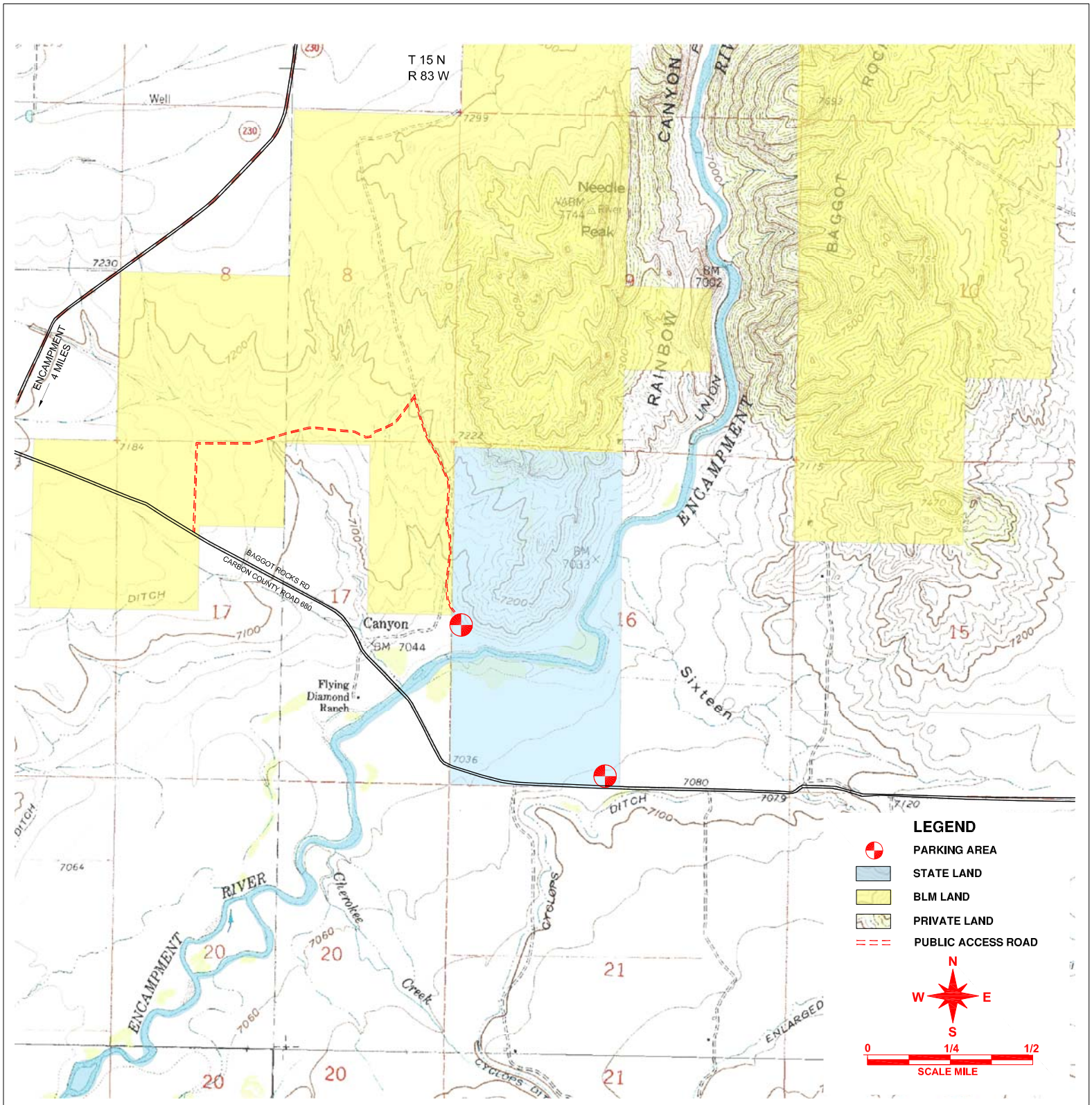# Encampment River Baggot Rocks Public Access Area