Laramie 29
Walk-in Hunting Area

Access Dates:
09/01 - 11/30
2020 Hunt Season

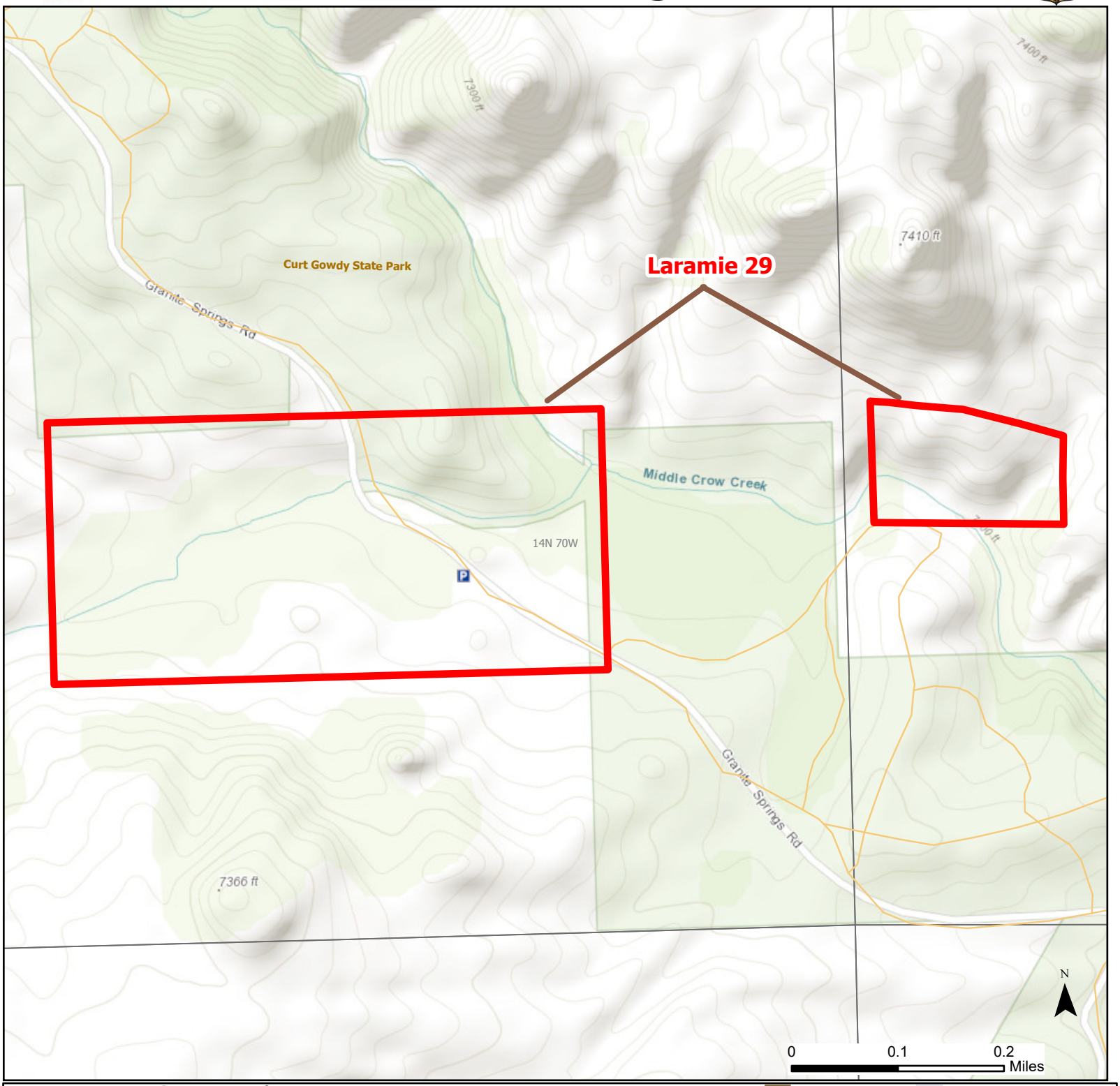

Cities	Office	Turbine	Fence	CITY	County Boundaries	National Park Service
ATV Parking	Parking	Windmill	Archery Only	COUNTY	State	DOD
Campground	Road Closed	Open Road	Boundary	STATE	BLM	Bureau of Reclamation
Comfort Station	Substation	Special Conditions Apply	CLOSED	Township/Range	BIA	Wyoming Game & Fish Dept.
Coupon Box	Tower	Closed Road	Limited Range Weapons and Archery	Sections	Forest Service	Other Federal
			Other		Fish & Wildlife Service	Private

Species allowed to hunt: Antlerless Deer

Rules: Antlerless deer hunting only.

This map is for visual use, assistance and general location only, does not represent a survey, and is not to be used for legal conveyance. Hunt Area boundaries are approximate, consult Game and Fish Hunting Regulations for descriptions and restrictions. Access to these private lands for any commercial activity must be gained by contacting the individual landowner(s) directly.