FE Warren
Hunter Management Area

2021 Hunt Season

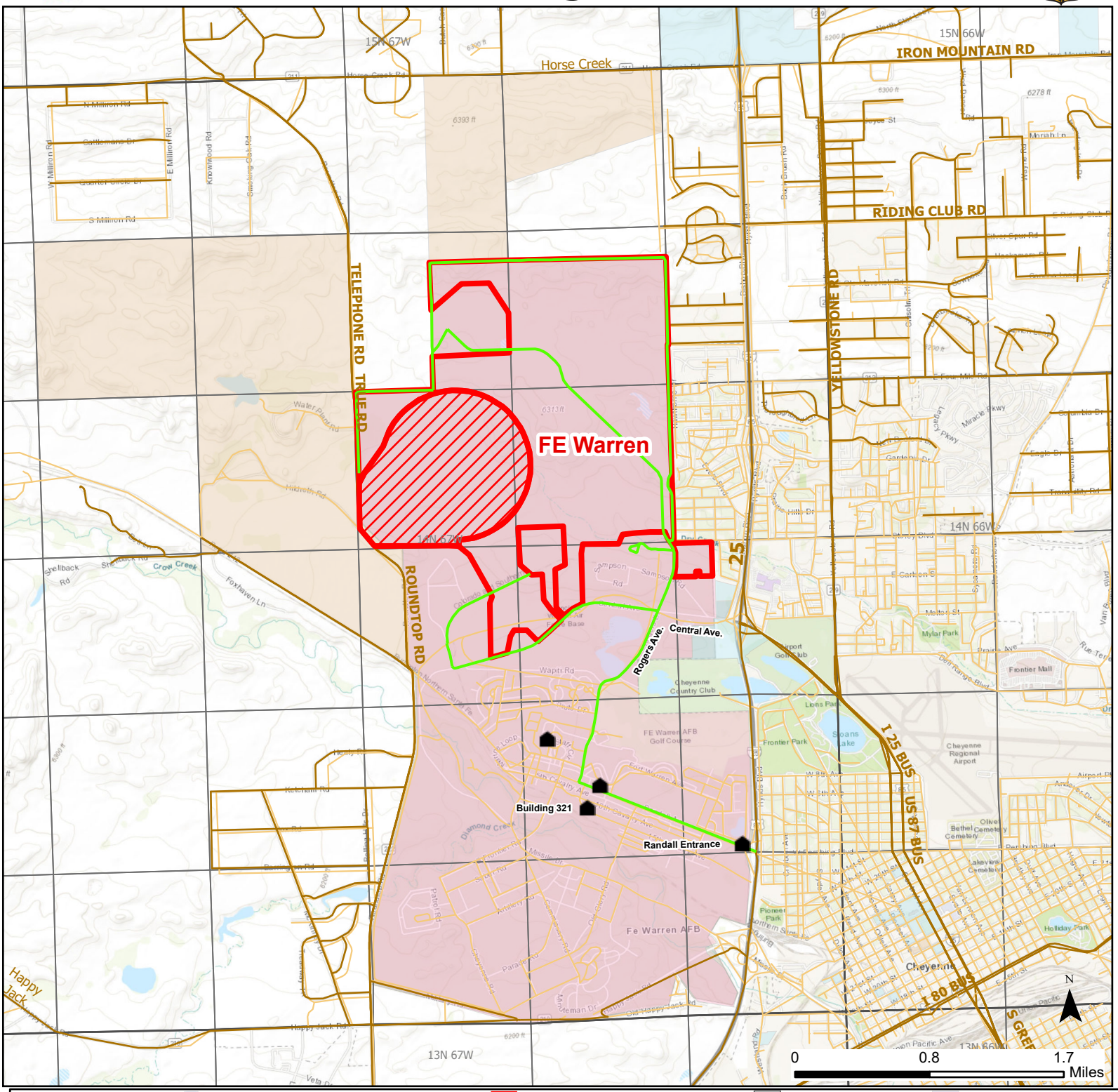

Cities	Parking	Open Road	Limited Range Weapons and Archery	Sections	National Park Service
ATV Parking	Road Closed	Special Conditions Apply	Other	County Boundaries	DOD
Campground	Substation	Closed Road	HMA_Ownership	State	Bureau of Reclamation
Comfort Station	Tower	Fence	CITY	BLM	Wyoming Game & Fish Dept.
Coupon Box	Turbine	Archery Only	COUNTY	BIA	Other Federal
Office	Windmill	Boundary	STATE	Forest Service	Private
		CLOSED	Township/Range	Fish & Wildlife Service	

Species allowed to hunt: Antelope (Archery Only)

See Ranch Rules for More Information and Restrictions

Hunter Management Area rules apply only to those lands enrolled in the HMA.

This map is for visual use, assistance and general location only, does not represent a survey, and is not to be used for legal conveyance. Hunt Area boundaries are approximate, consult Game and Fish Hunting Regulations for descriptions and restrictions. Access to these private lands for any commercial activity must be gained by contacting the individual landowner(s) directly.