

# MOOSE



1995 Conservation Stamp Art, Shiras Moose by Peter Eades

THIS PAGE LEFT INTENTIONALLY BLANK



## 2017 WYOMING MOOSE HUNTER SURVEY

We encourage you to respond online as this method significantly reduces survey costs.

Please log on to [wgfd.wyo.gov/HarvestSurvey/](http://wgfd.wyo.gov/HarvestSurvey/)  
and use the following password:

Dear Wyoming Moose License Holder,

Each year the Wyoming Game and Fish Department (WGFD) conducts a Moose Hunter Survey to estimate harvest, hunter success, and hunter effort to help plan next year's hunting season. Even if you did not hunt or harvest this year, we need to hear from you, as hunter effort is an important part of our reports.

If you are unable to complete the survey online, please complete this form and return it in the postage-paid envelope enclosed. If you have questions about the survey or prefer to complete it over the phone, please contact Gail Sheridan, WGFD's Harvest Survey Coordinator at [Gail.Sheridan@wyo.gov](mailto:Gail.Sheridan@wyo.gov) or (307) 777-4567.

**USING THE MAP BELOW, COMPLETE THE SURVEY ON THE BACK.**



### MOOSE HUNT AREAS

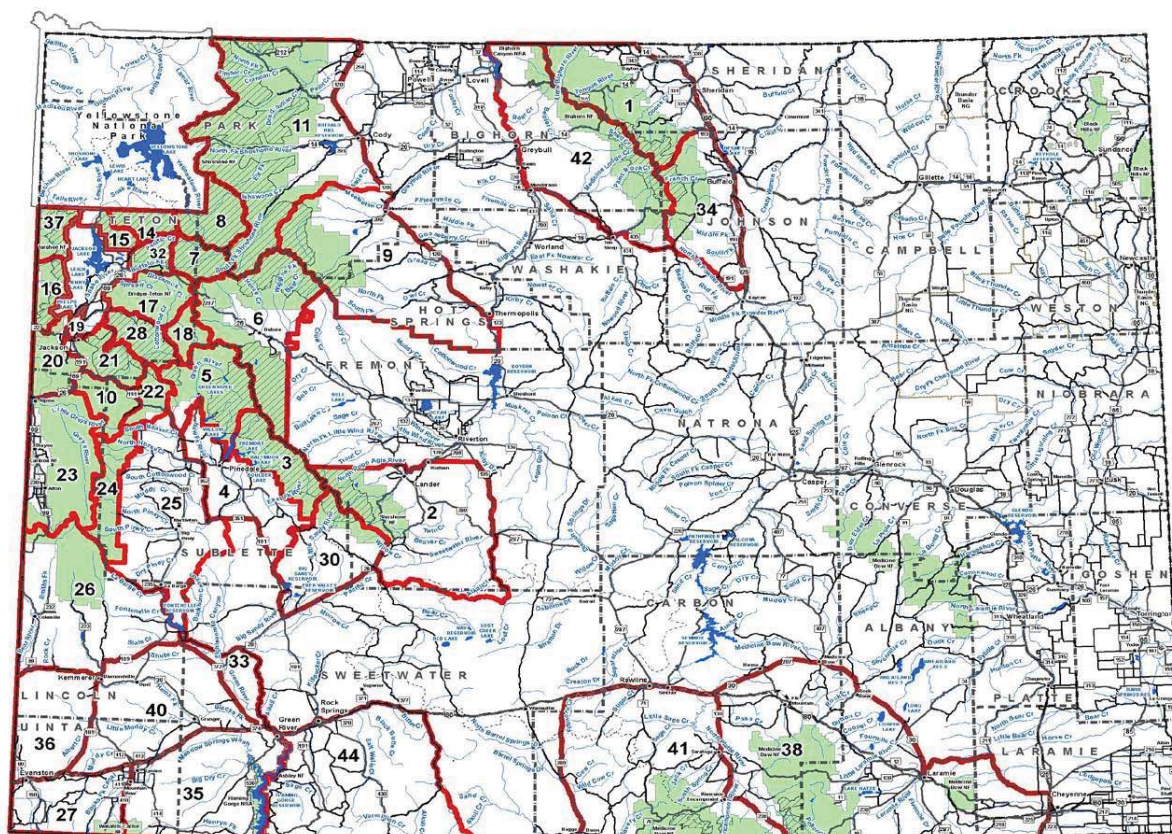

THIS MAP IS FOR GENERAL REFERENCE ONLY. Please use the written boundary descriptions in this regulation for detailed boundary information.

Note: Wilderness area, nonresidents must have guides

**DID YOU HUNT MOOSE WITH YOUR 2017 LICENSE?**

Yes ☐ No ☐ (If NO, your survey is complete. Thank you.)

Q1. Hunt area you hunted: # \_\_\_\_\_

Q2. Total number of days you hunted Moose: \_\_\_\_\_

Q3. How many days did you hunt with a firearm? \_\_\_\_\_

Q4. How many days did you hunt with archery? \_\_\_\_\_

Q5. Did you harvest a Moose? Yes ☐ No ☐

Q6. Which method did you use to harvest? Firearm ☐ Archery ☐

Q7. What did you harvest? Bull ☐ Cow ☐ Calf ☐

Q8. Date of harvest: \_\_\_\_\_

Q9. Approximately, how many moose did you see during your hunt? \_\_\_\_\_

Comments:

Thank you for your help with this important survey!

*(Note: Individual responses to survey questions are confidential and are only used for WGFD harvest reports.)*

Please return your completed survey in the enclosed, postage-paid envelope to:  
Biological Services, Wyoming Game & Fish Department, 5400 Bishop Blvd., Cheyenne, WY 82006

Please report poaching violations by calling 1-877-WGFD-TIP (1-877-943-3847).  
For hunting information requests, please contact the department at 1-307-777-4600.

TABLE I  
MOOSE  
HARVEST STATEWIDE  
BY TOTAL HUNTERS  
2017

	VALID LICENSES*	NUMBER ACTIVE HUNTERS	HARVEST				TOTAL HUNTER DAYS	HUNTER SUCCESS	DAYS/ HARVEST
			BULL	COW	CALF	TOTAL			
STATE TOTAL	322	315	269	23	4	296	2,604	94.0%	8.8
RESIDENT	256	250	212	18	3	233	2,223	93.2%	9.5
NONRESIDENT	66	65	57	5	1	63	381	96.9%	6.0

\*Equals licenses sold per regulations through the draw and medical carryover (MCO) adjustments, governor licenses, supertag, trifecta licenses and refunds.

TABLE II  
MOOSE  
TEN-YEAR COMPARISON OF STATEWIDE HARVEST  
2008–2017

YEAR	2008	2009	2010	2011	2012	2013	2014	2015	2016	2017
VALID LICENSES*	726	591	558	539	492	493	463	429	397	322
RESIDENT	597	489	460	446	399	405	373	345	317	256
NONRESIDENT	129	102	98	93	93	88	90	84	80	66
NUMBER ACTIVE HUNTERS	709	575	546	532	488	467	461	411	382	315
RESIDENT	584	472	449	438	393	383	371	333	305	250
NONRESIDENT	125	103	97	94	95	84	90	78	77	65
TOTAL HARVEST	611	504	485	460	437	430	415	365	352	296
RESIDENT	502	416	398	376	343	352	331	292	279	233
NONRESIDENT	109	88	87	84	94	78	84	73	73	63
BULL HARVEST	457	375	365	353	346	331	335	305	310	269
RESIDENT	363	299	291	280	267	264	261	240	241	212
NONRESIDENT	94	76	74	73	79	67	74	65	69	57
COW HARVEST	130	108	108	92	83	89	73	52	35	23
RESIDENT	117	97	96	83	69	79	64	46	31	18
NONRESIDENT	13	11	12	9	14	10	9	6	4	5
CALF HARVEST	24	21	12	15	8	10	7	8	7	4
RESIDENT	22	20	11	13	7	9	6	6	7	3
NONRESIDENT	2	1	1	2	1	1	1	2	0	1
TOTAL RECREATION DAYS	5,060	4,117	4,148	4,120	3,313	3,563	3,849	3,431	3,270	2,604
RESIDENT	4,314	3,483	3,640	3,658	2,889	3,096	3,306	2899	2,709	2,223
NONRESIDENT	746	634	508	462	424	467	543	532	561	381
DAYS/HARVEST	8.3	8.2	8.6	9.0	7.6	8.3	9.3	9.4	9.3	8.8
RESIDENT	8.6	8.4	9.1	9.7	8.4	8.8	10.0	9.9	9.7	9.5
NONRESIDENT	6.8	7.2	5.8	5.5	4.5	6.0	6.5	7.3	7.7	6.0
HUNTER SUCCESS	86.2%	87.7%	88.8%	86.5%	89.5%	92.1%	90.0%	88.8%	92.1%	94.0%
HARVEST METHOD										
FIREARM	85%	90%	85%	88%	84%	84%	85%	85%	85%	83%
ARCHERY	15%	10%	15%	12%	16%	16%	15%	15%	15%	17%

\*Equals licenses sold per regulations through the draw and medical carryover (MCO) adjustments, governor licenses, supertag, trifecta licenses and refunds.

TABLE I-HA  
**MOOSE**  
HARVEST, HUNTING PRESSURE, HUNTER SUCCESS  
BY HUNT AREA  
**2017**

AREA	TYPE	ACTIVE LICS/HTRS	HARVEST				HUNTER SUCCESS	DAYS/ HARVEST	HUNTER DAYS	VALID LICENSES*
			BULL	COW	CALF	TOTAL				
1 Goose Creek	Type 1									
	Resident	4	4	0	0	4	100.0%	4.5	18	4
	Nonresident	1	1	0	0	1	100.0%	22.0	22	1
	Area Total	5	5	0	0	5	100.0%	8.0	40	5
2 Lander Area (30)	Type 1									
	Resident	4	4	0	0	4	100.0%	13.8	55	4
	Nonresident	1	1	0	0	1	100.0%	14.0	14	1
	Area Total	5	5	0	0	5	100.0%	13.8	69	5
3 Pinedale-Sandy	Type 1									
	Resident	7	7	0	0	7	100.0%	6.3	44	8
	Nonresident	2	2	0	0	2	100.0%	6.0	12	2
	Area Total	9	9	0	0	9	100.0%	6.2	56	10
4 Pinedale - Off National Forest	Type 1									
	Resident	8	8	0	0	8	100.0%	3.6	29	8
	Nonresident	2	2	0	0	2	100.0%	2.5	5	2
	Type 4									
	Resident	4	0	4	0	4	100.0%	4.3	17	4
	Nonresident	1	0	1	0	1	100.0%	5.0	5	1
	Area Total	15	10	5	0	15	100.0%	3.7	56	15
5 Upper Green River	Type 1									
	Resident	20	19	0	0	19	95.0%	10.8	206	20
	Nonresident	5	5	0	0	5	100.0%	2.4	12	5
	Area Total	25	24	0	0	24	96.0%	9.1	218	25
6 Wind River	Type 1									
	Resident	4	4	0	0	4	100.0%	22.3	89	4
	Nonresident	1	1	0	0	1	100.0%	5.0	5	1
	Area Total	5	5	0	0	5	100.0%	18.8	94	5
7 Buffalo River - Closed										
8 Thorofare-Yellowstone - Closed										
9 Greybull-Owl Creek	Type 1									
	Resident	4	4	0	0	4	100.0%	3.8	15	4
	Nonresident	1	1	0	0	1	100.0%	1.0	1	1
	Area Total	5	5	0	0	5	100.0%	3.2	16	5
10 South Hoback (minus 1 R MCO to 2018)	Type 1									
	Resident	7	4	0	0	4	57.1%	18.5	74	7
	Nonresident	2	1	0	0	1	50.0%	22.0	22	2
	Area Total	9	5	0	0	5	55.6%	19.2	96	9
11 Absaroka	Type 1									
	Resident	4	4	0	0	4	100.0%	7.5	30	4
	Nonresident	1	1	0	0	1	100.0%	1.0	1	1
	Area Total	5	5	0	0	5	100.0%	6.2	31	5

\*Equals licenses sold per regulations through the draw and medical carryover (MCO) adjustments, governor licenses, supertag, trifecta licenses and refunds.



TABLE I-HA (Continued)

## MOOSE 2017 HARVEST, HUNTING PRESSURE, HUNTER SUCCESS BY HUNT AREA

AREA	TYPE	ACTIVE	HARVEST				HUNTER	DAYS/	HUNTER	VALID
		LICS/HTRS	BULL	COW	CALF	TOTAL	SUCCESS	HARVEST	DAYS	LICENSES*
14 Fox Park - Closed										
15 Glade Creek - Pilgrim Creek - Closed										
16 Alta (37)	Type 1									
	Resident	4	2	0	0	2	50.0%	18.0	36	4
	Nonresident	1	1	0	0	1	100.0%	2.0	2	1
	Area Total	5	3	0	0	3	60.0%	12.7	38	5
17 Lower Gros Ventre - Spread Creek (28)	Type 1									
	Resident	4	3	0	0	3	75.0%	12.0	36	4
	Nonresident	1	1	0	0	1	100.0%	2.0	2	1
	Area Total	5	4	0	0	4	80.0%	9.5	38	5
18 Fish Creek	Type 1									
	Resident	4	4	0	0	4	100.0%	7.0	28	4
	Nonresident	1	1	0	0	1	100.0%	3.0	3	1
	Area Total	5	5	0	0	5	100.0%	6.2	31	5
19 Wilson - Closed										
20 Fall Creek - Targhee  (plus 1 R Supertag)	Type 1									
	Resident	13	11	0	0	11	84.6%	14.4	158	13
	Nonresident	2	2	0	0	2	100.0%	5.5	11	3
	Area Total	15	13	0	0	13	86.7%	13.0	169	16
21 North Hoback	Type 1									
	Resident	4	2	0	0	2	50.0%	47.0	94	4
	Nonresident	1	1	0	0	1	100.0%	2.0	2	1
	Area Total	5	3	0	0	3	60.0%	32.0	96	5
22 Raspberry Ridge  (plus 3 R MCO from 2016) (plus 1 N MCO from 2016)	Type 1									
	Resident	7	7	0	0	7	100.0%	13.6	95	7
	Nonresident	2	1	0	0	1	50.0%	24.0	24	2
	Area Total	9	8	0	0	8	88.9%	14.9	119	9
23 Grey's River - Salt River	Type 1									
	Resident	12	10	0	0	10	83.3%	13.5	135	12
	Nonresident	3	3	0	0	3	100.0%	4.7	14	3
	Area Total	15	13	0	0	13	86.7%	11.5	149	15
24 Big Piney - On National Forest (minus 1 R MCO to 2018)										
	Type 1									
	Resident	15	13	0	0	13	86.7%	9.4	122	15
	Nonresident	4	4	0	0	4	100.0%	4.8	19	4
	Area Total	19	17	0	0	17	89.5%	8.3	141	19
25 Big Piney - Off National Forest (plus 1 N Gov Lic & minus 1 N Donated & plus 1 N Donated Recipient)										
	Type 1									
	Resident	34	33	0	0	33	97.1%	5.8	191	36
	Nonresident	9	9	0	0	9	100.0%	2.2	20	9
	Type 4									
	Resident	4	0	3	1	4	100.0%	8.5	34	4
	Nonresident	1	0	1	0	1	100.0%	2.0	2	1
Area Total	48	42	4	1	47	97.9%	5.3	247	50	
26 Lincoln	Type 1									
	Resident	25	25	0	0	25	100.0%	9.2	230	26
	Nonresident	6	6	0	0	6	100.0%	3.0	18	6
	Area Total	31	31	0	0	31	100.0%	8.0	248	32

\*Equals licenses sold per regulations through the draw and medical carryover (MCO) adjustments, governor licenses, supertag, trifecta licenses and refunds.

TABLE I-HA (Continued)

## MOOSE 2017 HARVEST, HUNTING PRESSURE, HUNTER SUCCESS BY HUNT AREA

AREA	TYPE	ACTIVE LICS/HTRS	HARVEST				HUNTER SUCCESS	DAYS/ HARVEST	HUNTER DAYS	VALID LICENSES*
			BULL	COW	CALF	TOTAL				
27 Uinta	Type 1									
	Resident	9	9	0	0	9	100.0%	8.2	74	10
	Nonresident	2	2	0	0	2	100.0%	10.0	20	2
	Area Total	11	11	0	0	11	100.0%	8.5	94	12
28 Crystal Creek-Flat Creek - (All licenses reported activity in area 17)										
(17)										
30 Sweetwater - (All license reported activity in area 2)										
(2)										
32 Enos Lake - Closed										
33 Lower Green River - Closed										
34 Hunter Mesa	Type 1									
	Resident	4	4	0	0	4	100.0%	5.0	20	4
	Nonresident	1	1	0	0	1	100.0%	30.0	30	1
	Area Total	5	5	0	0	5	100.0%	10.0	50	5
35 Henry's Fork	Type 1									
	Resident	2	2	0	0	2	100.0%	11.5	23	2
	Nonresident	1	1	0	0	1	100.0%	2.0	2	1
	Area Total	3	3	0	0	3	100.0%	8.3	25	3
36 Bear River Divide	Type 1									
(33 & 40)	Resident	4	4	0	0	4	100.0%	9.8	39	4
	Nonresident	1	1	0	0	1	100.0%	7.0	7	1
	Area Total	5	5	0	0	5	100.0%	9.2	46	5
37 Grassy Lake - (All licenses reported activity in area 16)										
(16)										
38 Snowy Range	Type 1									
(41)	(plus 1 R Trifecta) Resident	18	18	0	0	18	100.0%	9.3	167	18
	(plus 3 N Gov Lic) Nonresident	6	6	0	0	6	100.0%	13.3	80	6
	Type 4									
	Resident	15	1 <sup>a</sup>	11	2	14	93.3%	8.7	122	16
	Nonresident	4	0	3	1	4	100.0%	5.3	21	4
	Area Total	43	25	14	3	42	97.7%	9.3	390	44
40 Lower Hams Fork	Type 1									
(33, 36)	Resident	2	2	0	0	2	100.0%	1.5	3	2
	Nonresident	1	1	0	0	1	100.0%	1.0	1	1
	Area Total	3	3	0	0	3	100.0%	1.3	4	3

\*Equals licenses sold per regulations through the draw and medical carryover (MCO) adjustments, governor licenses, supertag, trifecta licenses and refunds.

<sup>a</sup> Yearling male confirmed at checkstation on 10/25/2017.



TABLE I-HA (Continued)

**MOOSE 2017 HARVEST, HUNTING PRESSURE, HUNTER SUCCESS BY HUNT AREA**

AREA	TYPE	ACTIVE	HARVEST				HUNTER SUCCESS	DAYS/ HARVEST	HUNTER DAYS	VALID LICENSES*
		LICS/HTRS	BULL	COW	CALF	TOTAL				
41 Sierra Madres - (All licenses reported activity in area 38)										
(38)										
42 West Bighorn										
	Type 1									
	Resident	4	4	0	0	4	100.0%	9.8	39	4
	Nonresident	1	1	0	0	1	100.0%	4.0	4	1
	Area Total	5	5	0	0	5	100.0%	8.6	43	5

## 44 East Flaming Gorge - Closed

\*Equals licenses sold per regulations through the draw and medical carryover (MCO) adjustments, governor licenses, supertag, trifecta licenses and refunds.

TABLE I-HU  
MOOSE  
HARVEST  
BY HERD UNIT  
2017

HERD UNIT	TYPE	ACTIVE LICS/HTRS	HARVEST				HUNTER SUCCESS	DAYS/ HARVEST	HUNTER DAYS	VALID LICENSES*
			BULL	COW	CALF	TOTAL				
101 Targhee (HA 16, 37)	Resident	4	2	0	0	2	50.0%	18.0	36	4
	Nonresident	1	1	0	0	1	100.0%	2.0	2	1
	Total	5	3	0	0	3	60.0%	12.7	38	5
103 Jackson (HA 7, 14, 15, 17, 18, 19, 28, 32)	Resident	8	7	0	0	7	87.5%	9.1	64	8
	Nonresident	2	2	0	0	2	100.0%	2.5	5	2
	Total	10	9	0	0	9	90.0%	7.7	69	10
105 Sublette (HA 3-5, 10, 20-25)	Resident	135	114	7	1	122	90.4%	9.8	1,199	138
	Nonresident	34	30	2	0	32	94.1%	4.6	148	35
	Total	169	144	9	1	154	91.1%	8.7	1,347	173
201 Absaroka (HA 8, 9, 11)	Resident	8	8	0	0	8	100.0%	5.6	45	8
	Nonresident	2	2	0	0	2	100.0%	1.0	2	2
	Total	10	10	0	0	10	100.0%	4.7	47	10
313 Bighorn (HA 1, 34, 42)	Resident	12	12	0	0	12	100.0%	6.4	77	12
	Nonresident	3	3	0	0	3	100.0%	18.7	56	3
	Total	15	15	0	0	15	100.0%	8.9	133	15
415 Uinta (HA 27, 35, 44)	Resident	11	11	0	0	11	100.0%	8.8	97	12
	Nonresident	3	3	0	0	3	100.0%	7.3	22	3
	Total	14	14	0	0	14	100.0%	8.5	119	15
417 Lincoln (HA 26, 33, 36, 40)	Resident	31	31	0	0	31	100.0%	8.8	272	32
	Nonresident	8	8	0	0	8	100.0%	3.3	26	8
	Total	39	39	0	0	39	100.0%	7.6	298	40
545 Snowy Range (HA 38, 41)	Resident	33	19	11	2	32	97.0%	9.0	289	34
	Nonresident	10	6	3	1	10	100.0%	10.1	101	10
	Total	43	25	14	3	42	97.7%	9.3	390	44
620 Lander (HA 2, 30)	Resident	4	4	0	0	4	100.0%	13.8	55	4
	Nonresident	1	1	0	0	1	100.0%	14.0	14	1
	Total	5	5	0	0	5	100.0%	13.8	69	5
621 Dubois (HA 6)	Resident	4	4	0	0	4	100.0%	22.3	89	4
	Nonresident	1	1	0	0	1	100.0%	5.0	5	1
	Total	5	5	0	0	5	100.0%	18.8	94	5
Totals		315	269	23	4	296	94.0%	8.8	2,604	322

\*Equals licenses sold per regulations through the draw and medical carryover (MCO) adjustments, governor licenses, supertag, trifecta licenses and refunds.

Table III  
MOOSE  
LICENSE DATA SUMMARY  
2017

	Valid Licenses*	Number Surveyed	Number Usable (hunters and nonhunters)	Response Rate (# Usable/# Surveyed)
Resident	256	256	237	92.6%
Nonresident	66	66	65	98.5%
Total	322	322	302	93.8%

\*Equals licenses sold per regulations through the draw and medical carryover (MCO) adjustments, governor licenses, supertag, trifecta licenses and refunds.

## CHAPTER 8

### MOOSE HUNTING SEASONS

**Section 1. Authority.** This regulation is promulgated by authority of Wyoming Statutes § 23-1-302, § 23-1-703 and § 23-2-104.

**Section 2. Regular Hunting Seasons.** Hunt areas, season dates and limitations.

Hunt Area	Type	Season Dates		Quota	License	Limitations
		Opens	Closes			
1	1	Oct. 1	Oct. 31	5	Limited quota	Any moose, except cow moose with calf at side
2, 30	1	Oct. 1	Nov. 20	5	Limited quota	Antlered moose
3	1	Sep. 20	Oct. 31	10	Limited quota	Antlered moose
4	1	Sep. 20	Oct. 31	10	Limited quota	Antlered moose
4	4	Sep. 20	Oct. 31	5	Limited quota	Antlerless moose, except cow moose with calf at side
5	1	Oct. 1	Oct. 31	25	Limited quota	Antlered moose
6	1	Oct. 1	Nov. 20	5	Limited quota	Antlered moose
7						CLOSED
8						CLOSED
9	1	Oct. 1	Oct. 31	5	Limited quota	Antlered moose; the Wood River drainage off national forest shall be closed
10	1	Sep. 15	Oct. 31	10	Limited quota	Antlered moose also valid in Area 21
11	1	Sep. 10	Nov. 10	5	Limited quota	Antlered moose
14						CLOSED
15						CLOSED
16, 37	1	Sep. 15	Nov. 15	5	Limited quota	Antlered moose
17, 28	1	Sep. 15	Oct. 31	5	Limited quota	Antlered moose
18	1	Oct. 1	Oct. 31	5	Limited quota	Antlered moose
19						CLOSED
20	1	Sep. 15	Oct. 31	15	Limited quota	Antlered moose
21	1	Sep. 15	Oct. 31	5	Limited quota	Antlered moose also valid in Area 10
22	1	Oct. 1	Oct. 31	5	Limited quota	Antlered moose
23	1	Sep. 15	Oct. 31	15	Limited quota	Antlered moose
24	1	Sep. 15	Oct. 31	20	Limited quota	Antlered moose

Hunt Area	Type	Season Dates		Quota	License	Limitations
		Opens	Closes			
25	1	Oct. 1	Oct. 31	45	Limited quota	Antlered moose
25	4	Oct. 1	Oct. 31	5	Limited quota	Antlerless moose, except cow moose with calf at side
26	1	Oct. 1	Oct. 31	32	Limited quota	Antlered moose; (26 residents, 6 nonresidents)
27	1	Oct. 1	Nov. 20	12	Limited quota	Antlered moose; (10 residents, 2 nonresidents)
32						CLOSED
33						CLOSED
34	1	Oct. 1	Oct. 31	5	Limited quota	Any moose, except cow moose with calf at side
35	1	Oct. 1	Nov. 20	3	Limited quota	Antlered moose; (2 residents, 1 nonresident)
36	1	Oct. 1	Oct. 31	5	Limited quota	Antlered moose
38, 41	1	Oct. 1	Nov. 14	20	Limited quota	Any moose, except cow moose with calf at side
38, 41	4	Oct. 1	Nov. 14	20	Limited quota	Antlerless moose, except cow moose with calf at side
40	1	Oct. 1	Oct. 31	3	Limited quota	Antlered moose; (2 residents, 1 nonresident)
42	1	Oct. 1	Oct. 31	5	Limited quota	Any moose, except cow moose with calf at side
44						CLOSED

Please see Important Hunting Information Section of the Moose Regulation brochure regarding Chronic Wasting Disease.

**Section 3. Special Archery Seasons.** Hunt areas listed in this Section shall have special archery hunting seasons during the dates specified in this Section. Archers shall possess a limited quota moose license in addition to an archery license in order to hunt moose during any special archery season. Archers shall only hunt in the hunt area(s) and are restricted to the sex and antler restrictions for moose set forth by the limitations of their license as specified in Section 2 of this Chapter.

Hunt Area(s)	Season Dates		Limitations
	Opens	Closes	
1, 34, 42	Sep. 15	Sep. 30	Refer to Section 2 of this Chapter
2, 5, 6, 9, 18, 22, 25-27, 30, 35, 36, 38, 40, 41	Sep. 1	Sep. 30	Refer to Section 2 of this Chapter
3, 4	Sep. 1	Sep. 19	Refer to Section 2 of this Chapter
11	Sep. 1	Sep. 9	Refer to Section 2 of this Chapter

Hunt Area(s)	Season Dates		Limitations
	Opens	Closes	
10, 16, 17, 20, 21, 23, 24, 28, 37	Sep. 1	Sep. 14	Refer to Section 2 of this Chapter

#### **Section 4. Hunt Area Descriptions.** Area and Number.

**Area 1. Goose Creek.** Beginning where Interstate Highway 90 crosses the Wyoming-Montana state line; southeasterly along said highway to Piney Creek interchange and U.S. Highway 87; northwesterly along said highway to Wyoming Highway 193; northwesterly along said highway to South Piney Creek; southwesterly up said creek to the divide along the Big Horn Mountain range; northwesterly along said divide to U.S. Highway 14 at Granite Pass; northerly along said highway to the Hunt Mountain Road (U.S.F.S. Road 10); northwesterly along said road to U.S. Highway 14A; northwesterly along said highway to the Devils Canyon Road (U.S.F.S. Road 14); northerly along said road to the Sheep Mountain Road (U.S.F.S. Road 11); northerly along said road to the Wyoming-Montana state line; easterly along said line to Interstate Highway 90.

**Area 2. Lander Area.** Beginning where U.S. Highway 287 intersects the south boundary of the Wind River Reservation; easterly along said boundary to Wyoming Highway 135 (Sand Draw Road); southerly along said highway to U.S. Highway 287; easterly along said highway to the Bison Basin Road (B.L.M. Road 3221); southerly along said road to the Cyclone Rim Road (B.L.M. Road 3216); westerly along said road to the Red Creek Road (B.L.M. Road 3219); northwesterly along said road to the Sand Creek Road; westerly along said road to the Continental Divide Road north of Continental Peak; westerly along said road to the Oregon Buttes Road; northerly along said road to Wyoming Highway 28; northeasterly along said highway to Willow Creek; northwesterly up said creek to the divide between the Sweetwater River and the Wind River at Granite Peak; northwesterly along said divide to the Continental Divide; northwesterly along said divide to the Wind River Reservation boundary; easterly along said boundary to U.S. Highway 287.

**Area 3. Pinedale-Sandy.** Beginning where Pine Creek crosses the Bridger-Teton National Forest boundary below Fremont Lake; northerly up said creek to Summit Lake; easterly to Mt. Helen and the Continental Divide; southerly along said divide to the head of the Big Sandy River; southwesterly down said river to the Bridger-Teton National Forest boundary; northerly along said boundary to Pine Creek.

**Area 4. Pinedale-Off National Forest.** Beginning where the Big Sandy River crosses the Bridger-Teton National Forest boundary; southwesterly down said river to the Erramouspe Ranch Road; westerly along said road to U.S. Highway 191; northerly along said highway to Wyoming Highway 351; westerly along said highway to the East Green River Road (Sublette County Road 23-110); northerly along said road to U.S. Highway 191; northwesterly along said highway to the Green River; northeasterly up said river to Jim Creek; easterly up said creek to the Bridger-Teton National Forest boundary; southeasterly along said boundary to the Big Sandy River.

**Area 5. Upper Green River.** Beginning where U.S. Highway 191 crosses the Green River at Warren Bridge; northwesterly along said highway to the divide between the Hoback River and the Green River (Hoback Rim); northerly along said divide to the divide between the Green River and the Gro Ventre River at Hodges Peak; northeasterly along said divide to the Darwin Ranch Road (U.S.F.S. Road 620); easterly along said road to the Union Pass Road (U.S.F.S. Road 600); northeasterly along said road to the Continental Divide; southerly along said divide to Mt. Helen; west to Summit Lake and Pine Creek; southerly down said creek to the Bridger-Teton National Forest boundary; northwesterly along said boundary to Jim Creek; westerly down said creek to the Green River; southerly down said river to U.S. Highway 191.

**Area 6. Wind River.** All of the drainage of the Wind River west of the west boundary of the Wind River Reservation and those areas of the Spence and Moriarity Wildlife Management Area east of the East Fork of the Wind River.

**Area 7. Buffalo River.** Beginning at the confluence of the South Fork and the North Fork of the Buffalo River; northerly up the North Fork to the Trail Creek Trail; northerly along said trail to Pacific Creek; easterly along said creek to the Continental Divide; easterly and southerly along said divide to the Teton Wilderness boundary and the divide between Blackrock Creek and the South Fork of the Buffalo River; westerly along said divide to Togwotee Lodge; northerly along the South Fork of the Buffalo River-Togwotee Lodge Trail to the South Fork of the Buffalo River; westerly down said river to the North Fork of the Buffalo River.

**Area 8. Thorofare-Yellowstone.** All of the drainages of Mountain Creek, the Thorofare River and the Yellowstone River upstream from the Yellowstone National Park boundary.

**Area 9. Greybull-Owl Creek.** Beginning where Wyoming Highway 120 crosses the divide between Dry Creek and the Greybull River drainage (Meeteetse Rim); southeasterly along said highway to the Bighorn River; southerly up said river to the Wind River Reservation boundary; westerly along said boundary to the divide between the Wood River and the Wind River; northwesterly along said divide to the divide between the Greybull River and the Wind River; northwesterly along said divide to the divide between the Greybull River and the South Fork of the Shoshone River; northeasterly along said divide to the divide between Meeteetse Creek and Sage Creek; easterly along said divide to the divide between Dry Creek and the Greybull River; easterly along said divide to Wyoming Highway 120; in addition, all non-Indian fee title lands in that portion of Hot Springs County within the exterior boundaries of the Wind River Reservation.

**Area 10. South Hoback.** Beginning at the confluence of the Hoback and Snake rivers; southeasterly up the Hoback River to the road junction of U.S. Highway 191 and Dell Creek Road; southeasterly along U.S. Highway 191 to Hoback Rim and the divide between the Green River and Hoback River; southwesterly along said divide to the divide between the Greys River and the Hoback River; northerly along said divide to the divide between the Greys River and Willow Creek; northerly along said divide to the divide between Bailey Creek and Willow Creek; northerly along said divide to Drywash Draw; westerly down said draw to Bailey Creek; northwesterly down said creek to the Snake River; northerly up said river to the confluence of the Hoback and Snake rivers.



**Area 11. Absaroka.** All of the drainage of the Clark's Fork River west of Wyoming Highway 120; all of the drainage of the Shoshone River west of Wyoming Highway 120 and outside of Yellowstone National Park; the Dry Creek drainages west of Wyoming Highway 120; and the drainage of Soda Butte Creek outside of Yellowstone National Park.

**Area 14. Fox Park.** Beginning at the head of the Pacific Creek at the Continental Divide; westerly down Pacific Creek to the Whetstone Creek-Wildcat Peak Trail (#3034); northerly and westerly along said trail to Wildcat Ridge and the West Pilgrim Creek Trail; northerly along said trail to Brown Meadows and the Arizona Creek-Sheffield Creek Trail (#3026); northerly along said trail to Huckleberry Ridge and the divide between Sheffield Creek and Rodent Creek; northerly along said divide to the Yellowstone National Park boundary; easterly along said boundary to the Continental Divide; southerly along said divide to the head of Pacific Creek.

**Area 15. Glade Creek-Pilgrim Creek.** Beginning where Pacific Creek crosses the Grand Teton National Park boundary; northerly and westerly along said boundary to the Targhee National Forest boundary; northerly along said boundary to the Yellowstone National Park boundary; easterly along said boundary to Huckleberry Ridge; southerly along said ridge to the Sheffield Creek-Arizona Creek Trail (#3026); southerly along said trail to Brown Meadows and the West Pilgrim Creek Trail; southerly along said trail to Wildcat Ridge and the Wildcat Peak-Whetstone Creek Trail (#3034); southerly and easterly along said trail to Pacific Creek; southwesterly down said creek to the Grand Teton National Park boundary.

**Area 16. Alta.** Beginning at the intersection of Wyoming Highway 22 and the Wyoming-Idaho state line; northerly along said line to the South Fork of Badger Creek; easterly up said creek to the Caribou-Targhee National Forest-Grand Teton National Park boundary; southerly along said boundary to the Targhee/Bridger-Teton interforest boundary; southerly along said boundary to Wyoming Highway 22; westerly along said highway to the Wyoming-Idaho state line.

**Area 17. Lower Gros Ventre-Spread Creek.** Beginning where the Gros Ventre River crosses the Grand Teton National Park boundary; northerly along said boundary to U.S. Highway 26-287; easterly along said highway to Togwotee Lodge and the divide between the Buffalo River and Blackrock Creek; easterly along said divide and the Teton Wilderness boundary to the Continental Divide; southerly along said divide to the Moccasin Basin Road (U.S.F.S. Road 30750); southerly along said road to the North Fork of Fish Creek at Calf Creek; southerly down said creek to Fish Creek; westerly down said creek to the Gros Ventre River; westerly down said river to the Grand Teton National Park boundary.

**Area 18. Fish Creek.** Beginning at the confluence of the Gros Ventre River and Fish Creek; northeasterly up said creek to North Fork of Fish Creek; northerly up said creek to the Moccasin Basin Road (U.S.F.S. Road 30750) at Calf Creek; northerly up said road to the Continental Divide; southeasterly along said divide to the Union Pass Road (U.S.F.S. Road 600); southwesterly along said road to the Darwin Ranch Road (U.S.F.S. Road 620); westerly along said road to Kinky Creek; northwesterly down said creek to the Gros Ventre River; northwesterly down said river to Fish Creek.

**Area 19. Wilson.** Beginning at the junction of Wyoming Highway 22 and Wyoming Highway 390 west of the Snake River; northerly along Wyoming Highway 390 to the Grand Teton National Park boundary; northerly, easterly and southerly along said boundary to U.S. Highway 191; southerly along said highway to Wyoming Highway 22; westerly along said highway to Wyoming Highway 390.

**Area 20. Fall Creek-Targhee.** Beginning at the junction of Wyoming Highway 22 and Wyoming Highway 390 west of the Snake River; easterly along Wyoming Highway 22 to the Snake River; southerly and westerly down said river to the Wyoming-Idaho state line; northerly along said line to Wyoming Highway 22; easterly along said highway to the Caribou-Targhee/Bridger-Teton interforest boundary at Teton Pass; northerly along said boundary to the Grand Teton National Park boundary; northeasterly along said boundary to Wyoming Highway 390; southerly along said highway to Wyoming Highway 22.

**Area 21. North Hoback.** Beginning where U.S. Highway 191 crosses Flat Creek at the north edge of the town of Jackson; due east to the National Elk Refuge boundary; easterly and northerly along said boundary to Flat Creek; easterly and southerly up Flat Creek to Cache Peak; southeasterly along the divide between Flat Creek and Granite Creek to Pyramid Peak; southeasterly along the divide between the Gros Ventre River and the Hoback River to Steamboat Peak; southerly and westerly along the divide between Shoal Creek and Dell Creek to the Riling Draw Road; southerly along said road to the Dell Creek Road; westerly along said road to the Hoback River; westerly down said river to the Snake River; northerly up said river to Wyoming Highway 22; easterly along said highway to U.S. Highway 191; easterly and northerly along said highway to Flat Creek at the north edge of the town of Jackson.

**Area 22. Raspberry Ridge.** Beginning where U.S. Highway 191 crosses the divide between the Green River and the Hoback River on Hoback Rim; northwesterly along U.S. Highway 191 to the road junction of U.S. Highway 191 and Dell Creek Road; easterly along said road to the Riling Draw Road; northerly along said road to the divide between Shoal Creek and Dell Creek; easterly and northerly along said divide to the divide between the Gros Ventre River and the Hoback River at Steamboat Peak; southeasterly along the divide between the Gros Ventre River and the Hoback River to the divide between the Green River and the Hoback River at Hodges Peak; southerly along the divide between the Green River and the Hoback River to U.S. Highway 191.

**Area 23. Greys River-Salt River.** Beginning at the confluence of the Greys River and the Snake River; easterly up the Snake River to Bailey Creek; southerly up said creek to Dry Wash Draw; easterly up said draw to Greyback Ridge; southerly along said ridge to the divide between the Little Grays River and the Hoback River; southerly and easterly along said divide to the divide between the Greys River and the Green River; southerly, westerly, and northerly along said divide to the divide between the Greys River and the Smiths Fork River; northerly and westerly along said divide to the divide between the Bear River and the Salt River; westerly along said divide to the Wyoming-Idaho state line; northerly along said line to the Snake River; easterly up said river to the Greys River.

**Area 24. Big Piney-On National Forest.** Beginning at Deadman Peak and the divide between the Green River and the Hoback River; northeasterly along said divide to the Bridger-Teton National Forest boundary; southerly along said boundary to LaBarge Creek Road (U.S.F.S. Road 10-138); northwesterly along said road to the Smiths Fork Road (U.S.F.S. Road 10-072); northerly along said road to the divide between the Green River and the Greys River; northerly along said divide to Deadman Peak.

**Area 25. Big Piney-Off National Forest.** Beginning where U.S. Highway 191 crosses the divide between the Green River and the Hoback River (Hoback Rim); southeasterly along said highway to the East Green River Road (Sublette County Road 23-110) at Cora Junction; southerly along said road to Wyoming Highway 351; easterly along said highway to the Burma Road (B.L.M. Road 5406); southerly along said road to the Yellow Point Road (B.L.M. Road 5409); westerly along said road to Colorado Point and the CCC Road (B.L.M. Road 5402); southerly along said road to the Fontenelle Reservoir Dam Road; westerly along said road to the Fontenelle Reservoir Dam (Lincoln County Road 313) on the Green River; northerly up said river to LaBarge Creek; westerly up said creek to U.S. Highway 189; northerly along said highway to the LaBarge Creek Road (Lincoln County Road 315) northwesterly along said road to the forest boundary; northerly up said boundary to the divide between the Green River and the Hoback River; northeasterly along said divide to U.S. Highway 191.

**Area 26. Lincoln.** Beginning at the town of Kemmerer and U.S. Highway 30; westerly along said highway to Wyoming Highway 89 at Sage Junction; southwestly along said highway to the Wyoming-Utah state line; northerly along said line to the Wyoming-Idaho state line; northerly along said line to the divide between the Salt River and the Bear River; easterly along said divide to the divide between the Salt River and the Smiths Fork; northeasterly along said divide to the divide between the Greys River and the Smiths Fork; southeasterly along said divide to the divide between the Greys River and LaBarge Creek; southeasterly along said divide to the LaBarge Creek Road (U.S.F.S. Road 10-138 and Lincoln County Road 315); southeasterly along said road to U.S. Highway 189; southerly along said highway to LaBarge Creek; easterly down said creek to the Green River; southeasterly down said river to the Fontenelle Reservoir Dam Road (Lincoln County Road 313); westerly along said road to Wyoming Highway 189; southwestly along said road to the town of Kemmerer.

**Area 27. Uinta.** Beginning where Interstate Highway 80 crosses the Wyoming-Utah state line; easterly along said highway to Wyoming Highway 410; southerly along said highway to the Stateline Dam Road (U.S.F.S. Road 072); southerly along said road to the Wyoming-Utah state line; west then north along said line to Interstate Highway 80.

**Area 28. Crystal Creek-Flat Creek.** Beginning where the Gros Ventre River crosses the Bridger-Teton National Forest boundary; easterly and southerly up said river to Kinky Creek; southeasterly up said creek to the Darwin Ranch Road (U.S.F.S. Road 620); easterly along said road to the divide between the Green River and the Gros Ventre River; southwestly along said divide to the divide between the Green River and the Hoback River at Hodges Peak; westerly along said divide to the divide between the Granite Creek-Cache Creek-Flat Creek and the head of Flat Creek; northwesterly down Flat Creek to the Bridger-Teton National Forest boundary; northerly along said boundary to the Gros Ventre River.

**Area 30. Sweetwater.** Beginning where Wyoming Highway 28 crosses Willow Creek; southwesterly along said highway to U.S. Highway 191; northerly along said highway to the Big Sandy Reservoir Road (Sweetwater County Road 28); easterly along said road to the Big Sandy River at the dam; northerly up said river to the Continental Divide; southeasterly along said divide to Mt. Nystrom and the divide between the Sweetwater River and the Wind River; southeasterly along said divide to Granite Peak and the headwaters of Willow Creek; southeasterly down said creek to Wyoming Highway 28.

**Area 32. Enos Lake.** Beginning where Pacific Creek crosses the Grand Teton National Park boundary; easterly and northerly along said creek to Trail Creek and the Trail Creek Trail (U.S.F.S. Trail 048); southerly along said trail to the North Fork of the Buffalo River; southerly along said river to the South Fork of the Buffalo River; easterly along said river to the Angles Trail (U.S.F.S. Trail 067); southerly along said trail to Togwotee Lodge and U.S. Highway 26-287; westerly along said highway to the eastern most boundary of Grand Teton National Park; northerly and westerly along said boundary to the private land boundary at the Pinto Ranch; southerly, westerly and northerly along said boundary to the Grand Teton National Park-Bridger Teton National Forest boundary; northerly along said boundary to Pacific Creek.

**Area 33. Lower Green River.** Beginning at the junction of Interstate Highway 80 and Wyoming Highway 372; northwesterly along Wyoming Highway 372 to Lincoln County Road 316 at the Fontenelle Junction; northerly along said road to the Fontenelle Reservoir Dam Road (Lincoln County Road 313); easterly along said road to the County Line Road (Sweetwater County Road 52); southerly along said road to the Lower Farson Cutoff Road (Sweetwater County Road 8); easterly along said road to Wyoming Highway 28; easterly along said highway to the continuation of the Lower Farson Cutoff Road (Sweetwater County Road 8); southerly along said road to the Blue Rim Road (Sweetwater County Road 5); southerly along said road to Interstate Highway 80; westerly along said highway to Wyoming Highway 372.

**Area 34. Hunter Mesa.** Beginning at the junction of Piney Creek and Interstate Highway 90; southerly along said highway to Interstate Highway 25; southerly along said highway to the North Fork of the Powder River; northwesterly up said river to Pass Creek; westerly up said creek to the Hazelton Road (Johnson County Road 3); northerly along said road to the Gold Mine Road (U.S.F.S. Road 452); northerly along said road to the Canyon Creek Road (U.S.F.S. Road 25); northerly along said road to U.S. Highway 16; easterly along said highway to the divide along the Big Horn Mountain range at Powder River Pass; northerly along said divide to South Piney Creek; northeasterly down said creek to Piney Creek; southeasterly down said creek to Interstate Highway 90.

**Area 35. Henry's Fork.** Beginning where Interstate Highway 80 crosses the Green River; southerly along the east bank of said river to Flaming Gorge Reservoir; southerly along the east shore of said reservoir to the Wyoming-Utah state line; westerly along said line to the Stateline Dam Road (U.S.F.S. Road 072); northerly along said road to Wyoming Highway 410; northerly along said highway to Interstate Highway 80; easterly along said highway to the Green River.

**Area 36. Bear River Divide.** Beginning where Interstate Highway 80 crosses the Wyoming-Utah state line; northerly along said line to Wyoming Highway 89 west of Sage Junction; easterly along said highway to U.S. Highway 189; southerly along said highway to Interstate Highway 80; westerly along said highway to the Wyoming-Utah state line.

**Area 37. Grassy Lake.** Beginning where the South Fork of Badger Creek crosses the Wyoming-Idaho state line; northerly along said line to the south boundary of Yellowstone National Park; easterly along said boundary to the Targhee National Forest boundary; southerly along said boundary to the Caribou-Targhee National Forest-Grand Teton National Park boundary; southerly along said boundary to the South Fork of Badger Creek; westerly down said creek to the Wyoming-Idaho state line.

**Area 38. Snowy Range.** Beginning where Interstate Highway 25 crosses the Wyoming-Colorado state line; westerly along said line to Wyoming Highway 230 west of the North Platte River; northwesterly along said highway to Wyoming Highway 130; northerly along said highway to U.S. Highway 30 at Walcott Junction; easterly and southerly along said highway to the town of Laramie and the Rogers Canyon-Fisher Canyon Road (Albany County Road 17-Laramie County Road 228); easterly along said road to Wyoming Highway 211; southeasterly along said highway to Interstate Highway 25; southerly along said highway to the Wyoming-Colorado state line.

**Area 40. Lower Hams Fork.** Beginning at the town of Kemmerer and U.S. Highway 189; northerly then northeasterly along said highway to Wyoming Highway 372; easterly then southeasterly along said highway to Interstate Highway 80; westerly along said highway to U.S. Highway 189; northerly along said highway to the town of Kemmerer.

**Area 41. Sierra Madres.** Beginning where Wyoming Highway 230 west of the North Platte River crosses the Wyoming-Colorado state line; westerly along said line to Wyoming Highway 789; northerly along said highway to Interstate Highway 80; easterly along said highway to Wyoming Highway 130; southerly along said highway to Wyoming Highway 230; southeasterly along said highway to the Wyoming-Colorado state line.

**Area 42. West Bighorn.** Beginning where the Big Horn River crosses the Wyoming-Montana state line; easterly along said line to the Sheep Mountain Road (U.S.F.S. Road 11); southerly along said road to the Devils Canyon Road (U.S.F.S. Road 14); southerly along said road to U.S. Highway 14A; southeasterly along said road to the Hunt Mountain Road (U.S.F.S. Road 10); southeasterly along said road to U.S. Highway 14; southerly along said highway to Granite Pass and the divide along the Big Horn Mountain range; southerly and easterly along said divide to U.S. Highway 16 at the Powder River Pass; westerly along said highway to the Canyon Creek Road (U.S.F.S. Road 25); southerly along said road to the Gold Mine Road (U.S.F.S. Road 452); southerly along said road to the Hazelton Road (Big Horn Divide Road-Johnson County Road 3); southerly along said road to the Rome Hill Road (Wyoming Highway 436); northwesterly along said road to U.S. Highway 16; westerly along said highway to the Nowood River; northwesterly down said river to the Big Horn River; northerly down said river to the Wyoming-Montana state line.



**Area 44. East Flaming Gorge.** Beginning where Interstate Highway 80 crosses the Green River; easterly along said highway to the Bitter Creek Road (Sweetwater County Road 19); southerly along said road to Carson Springs Junction and the Cow Creek-Powder Wash Road; southerly along said road to the Wyoming-Colorado state line; westerly along said line to the Wyoming-Utah state line; westerly along said line to Flaming Gorge Reservoir; northerly along the east shore of said reservoir to the Green River; northerly up the east bank of said river to Interstate Highway 80.

WYOMING GAME AND FISH COMMISSION

Keith Culver, President

Dated: April 20, 2017



# 2017 MOOSE HUNT AREAS

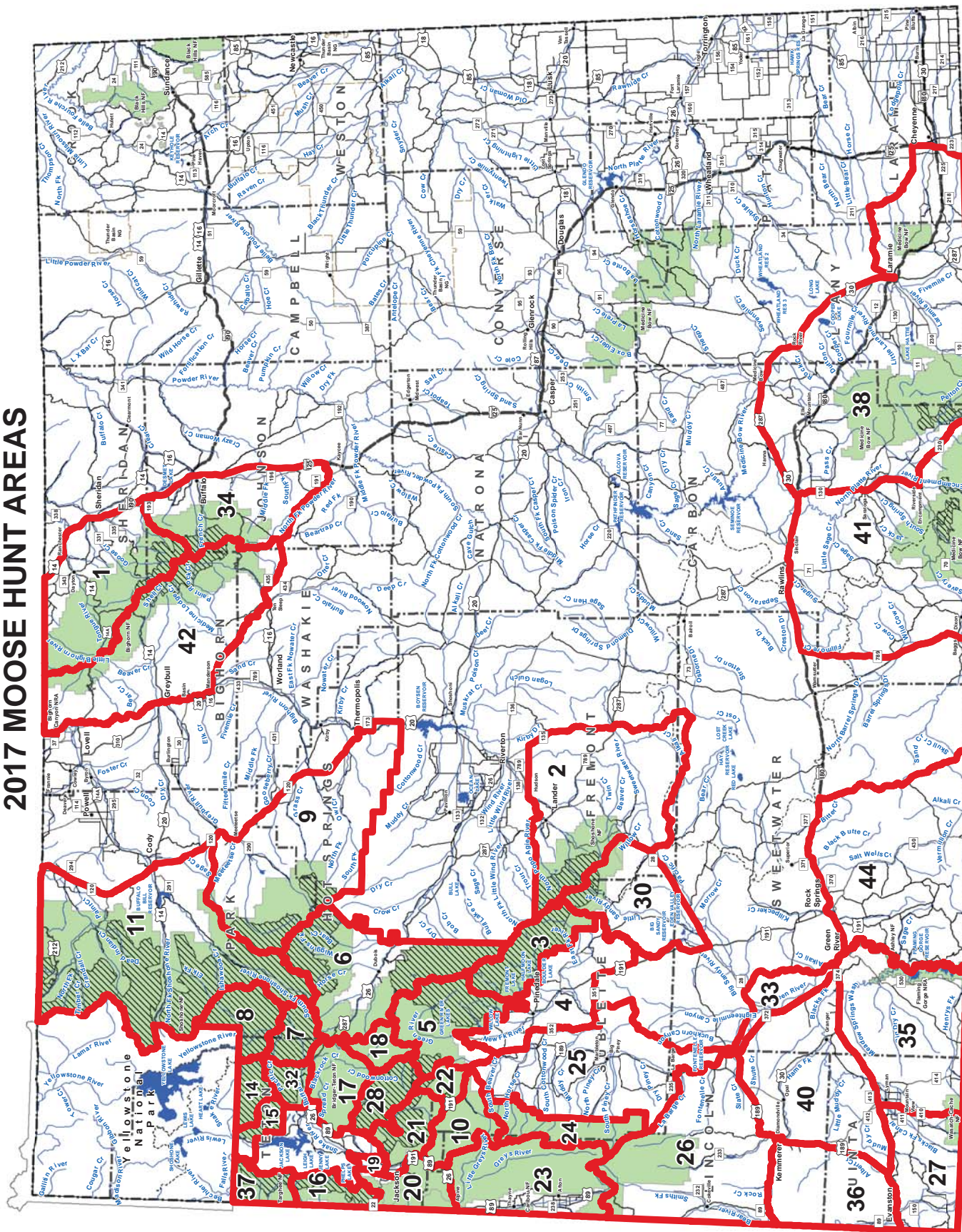

Note:  Wilderness area, nonresidents must have guides

THIS MAP IS FOR GENERAL REFERENCE ONLY. Please use the written boundary descriptions in this regulation for detailed boundary information.