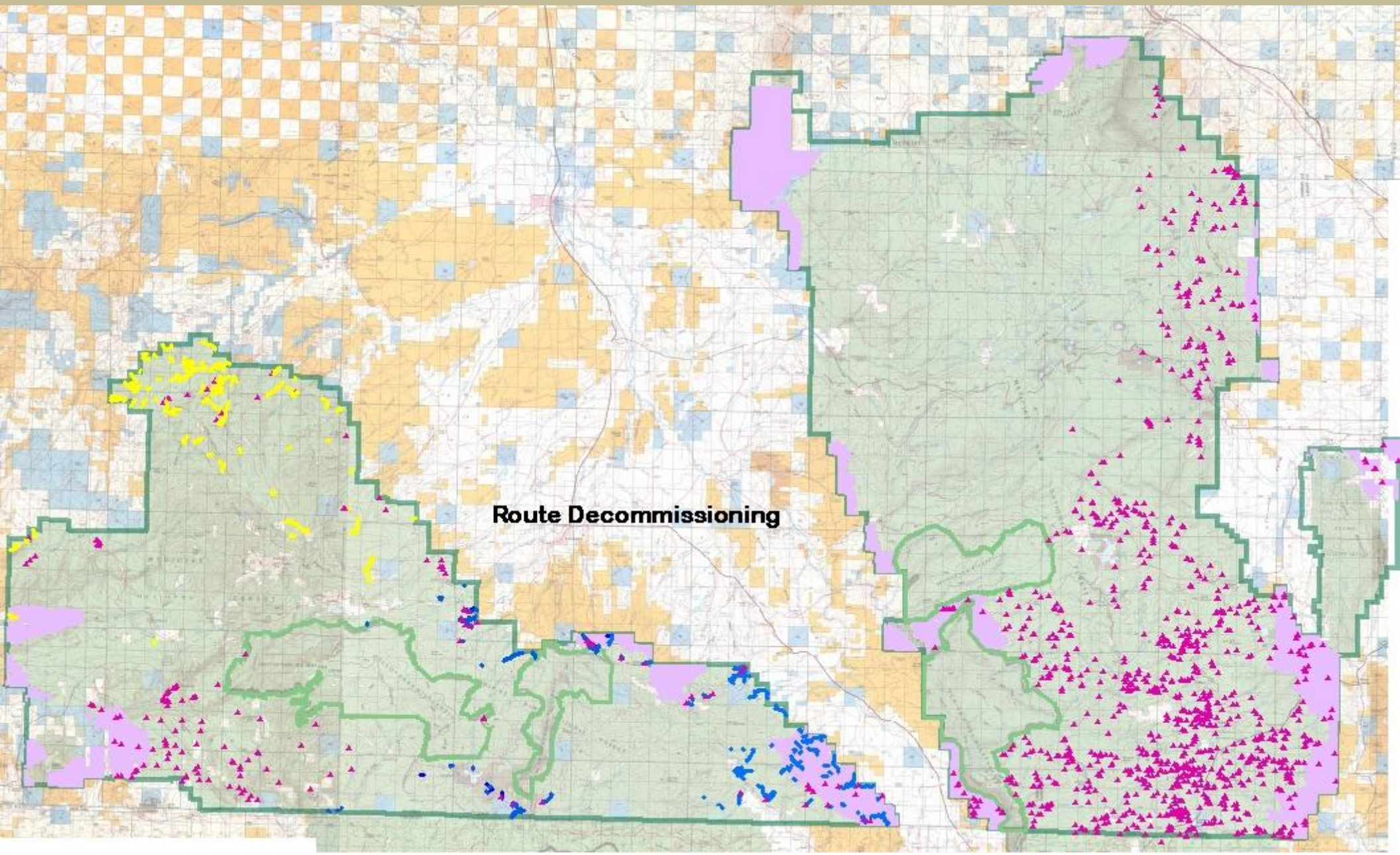
Route Decommissioning

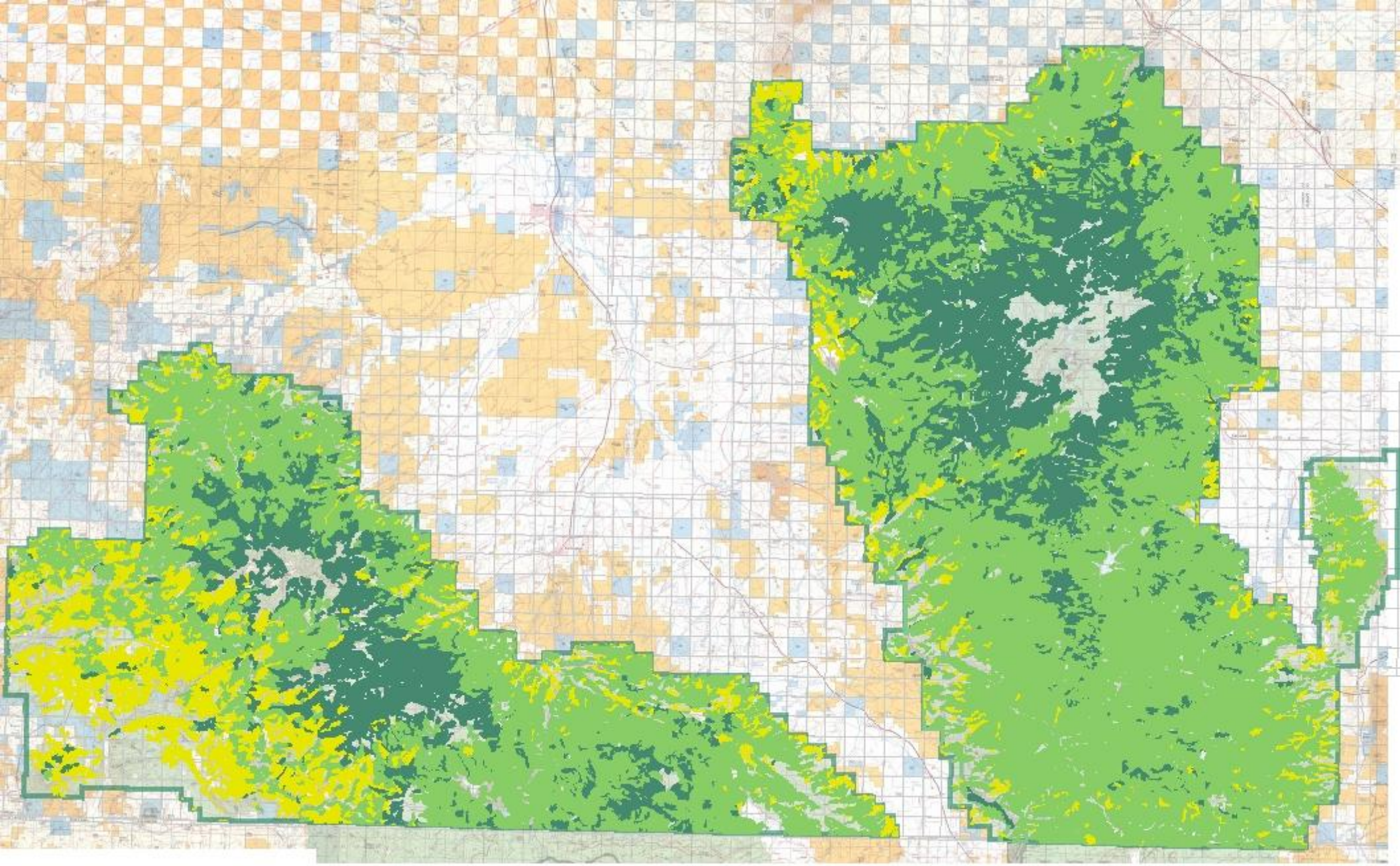

Lodgepole	400,000 acres
Spruce/fir	190,000 acres
Aspen	80,000 acres

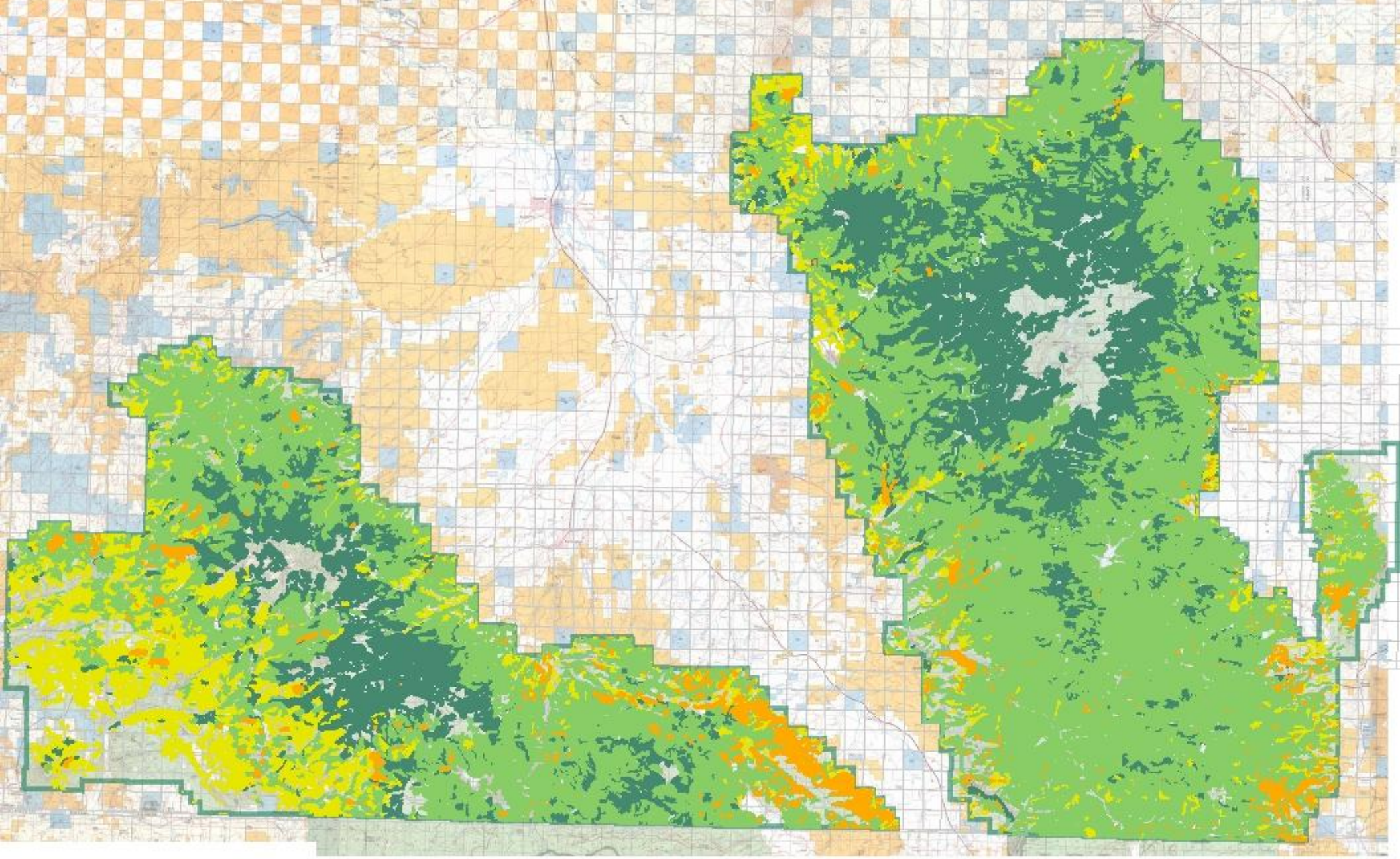

2003 Bark Beetle Occurrence

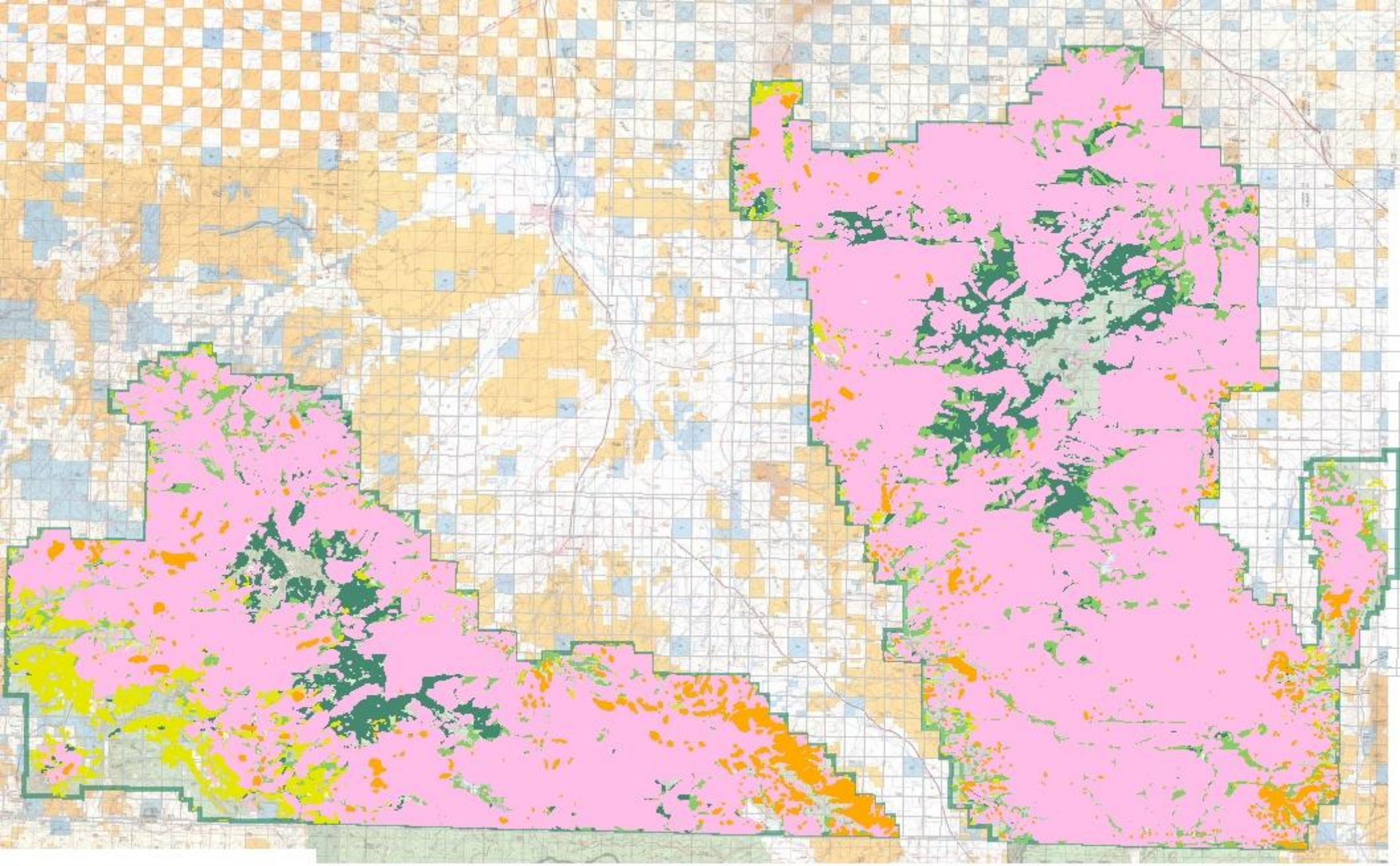

2011 Bark Beetle Occurrence

07/24/2012

07/24/2012

07/24/2012

07/24/2012

10/11/2012 10:33

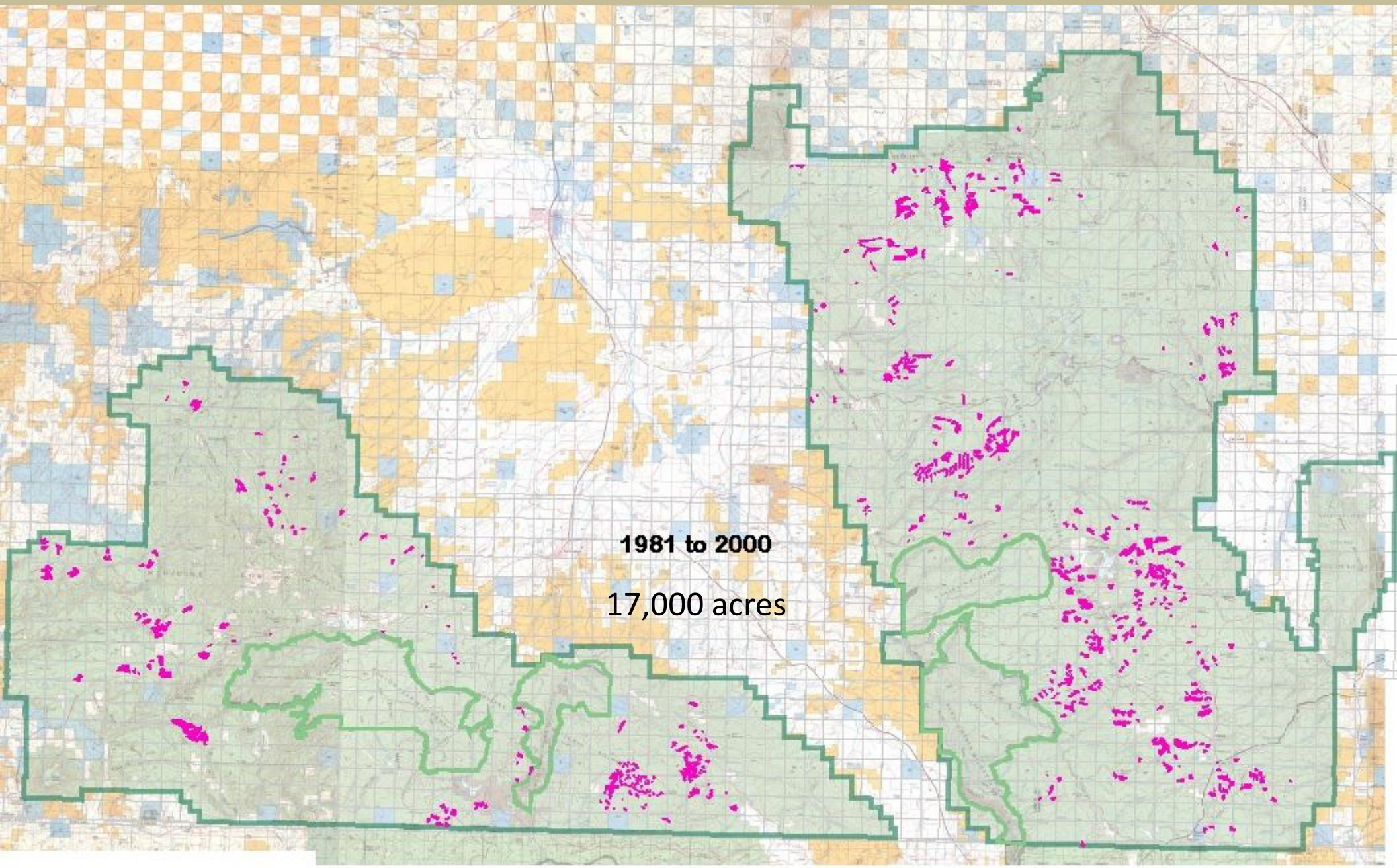
1981 to 2000
17,000 acres

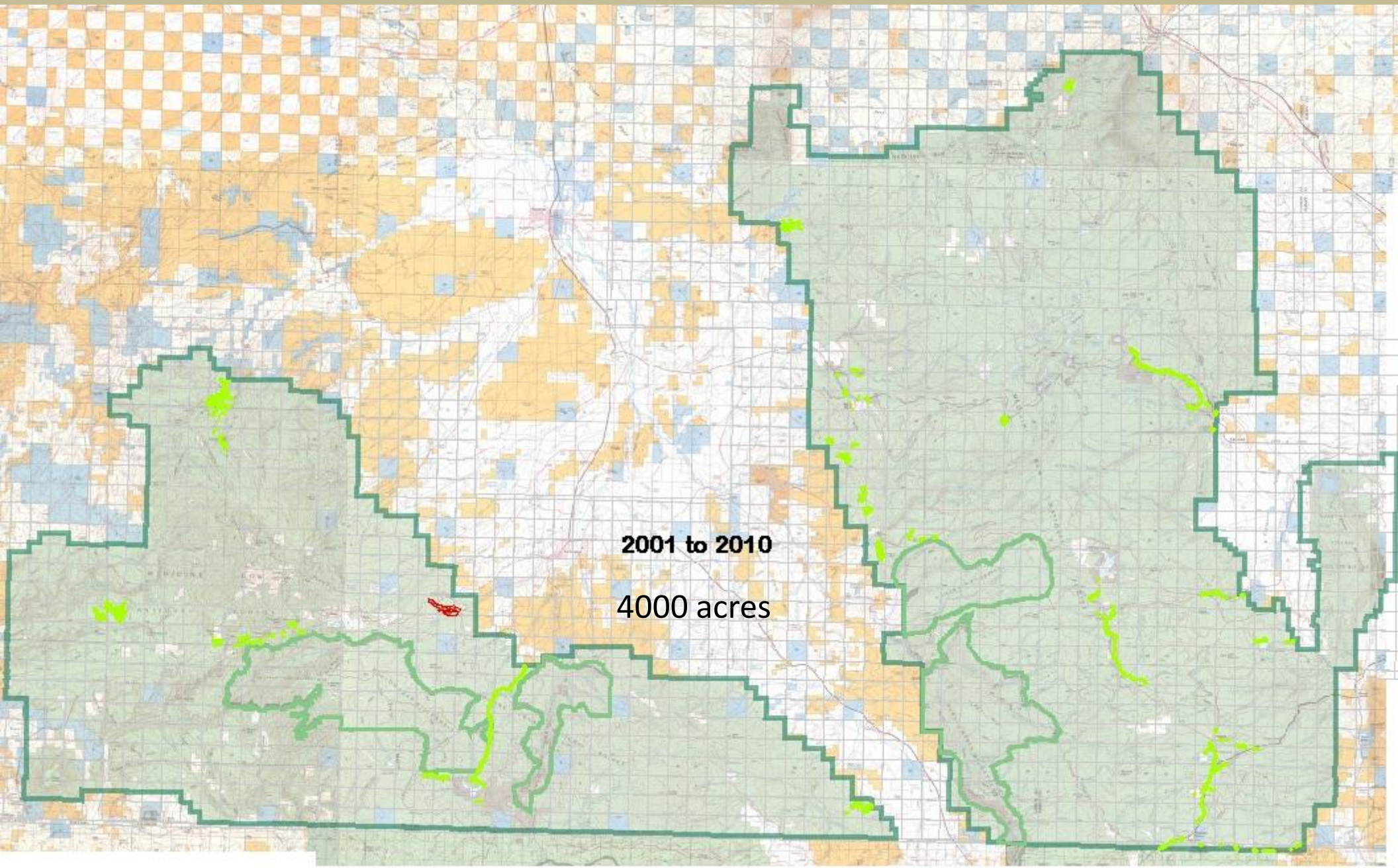
2001 to 2010
4000 acres

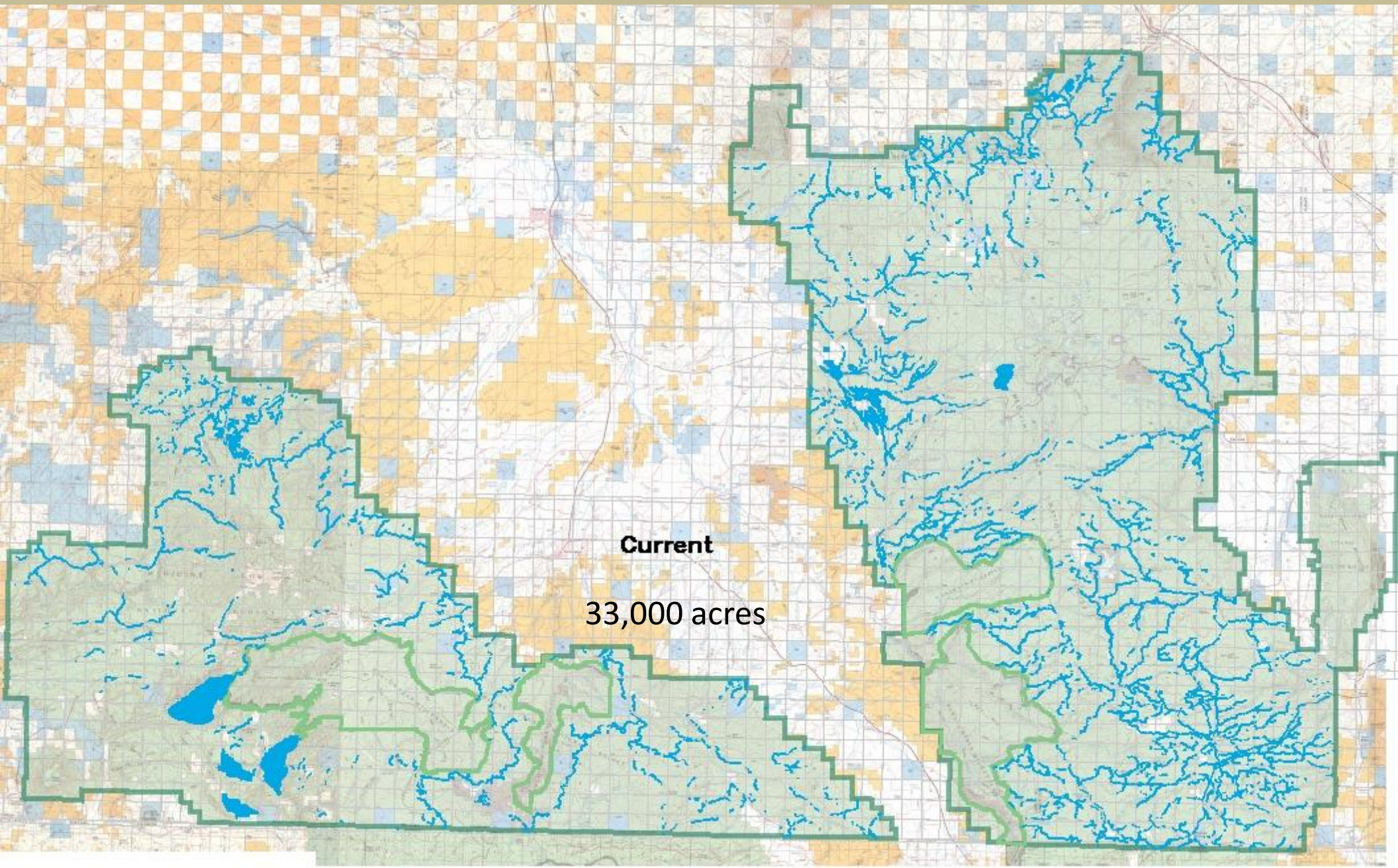
Current
33,000 acres

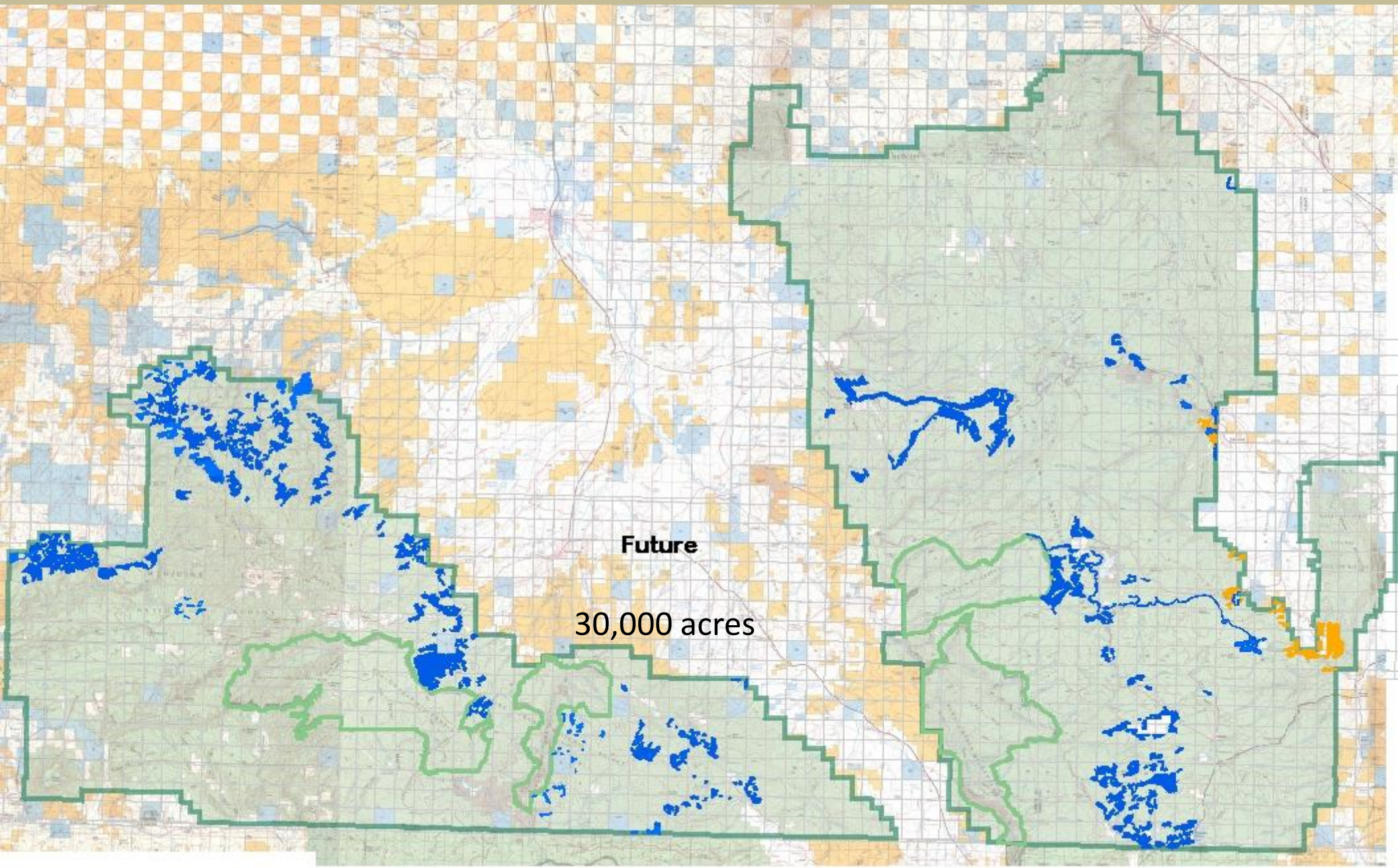
Future
30,000 acres

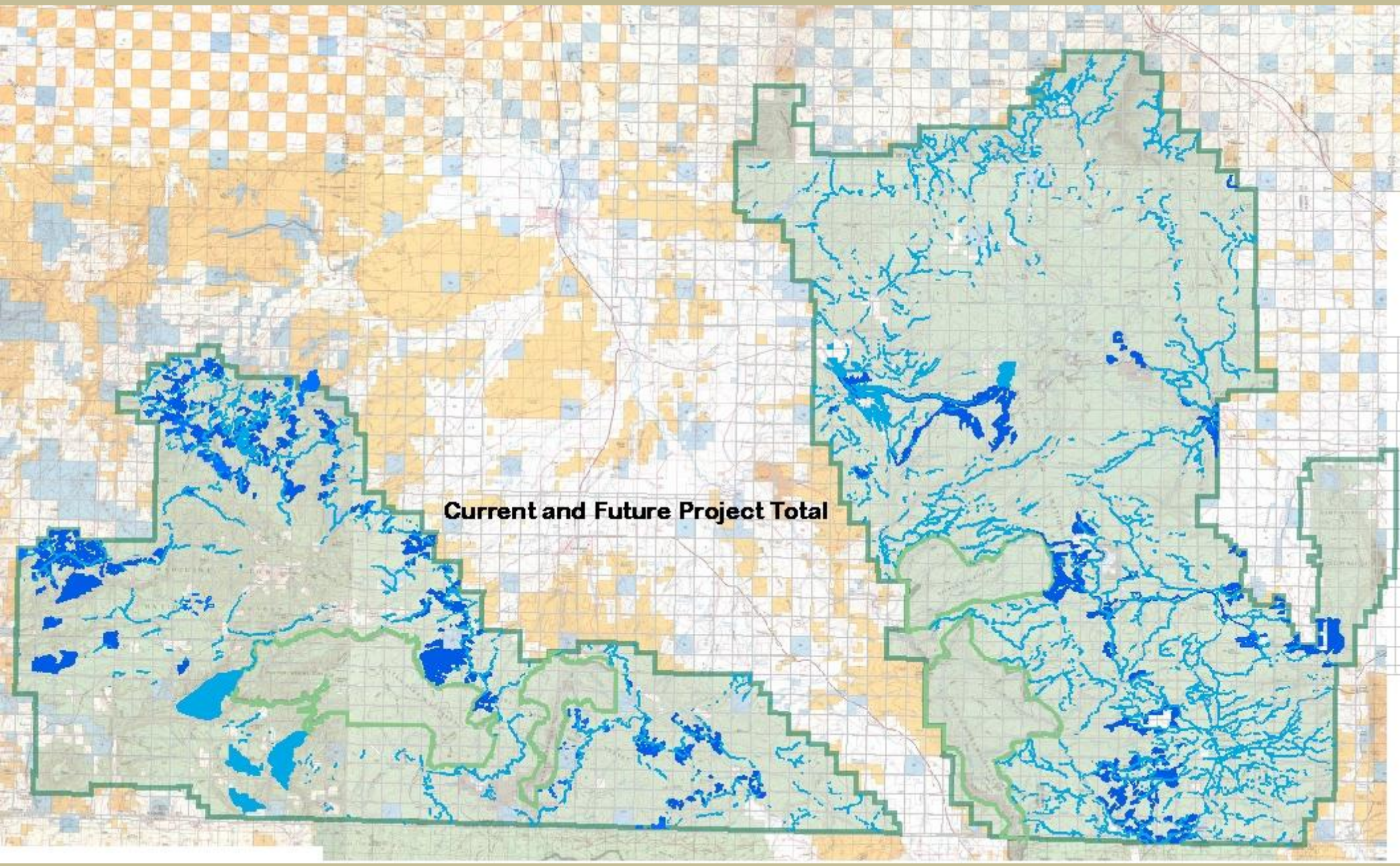
Current and Future Project Total