Wyoming Game and Fish Department Habitat Priority Areas

Revised September 2015

Terrestrial Crucial and Combined Crucial Priority Areas

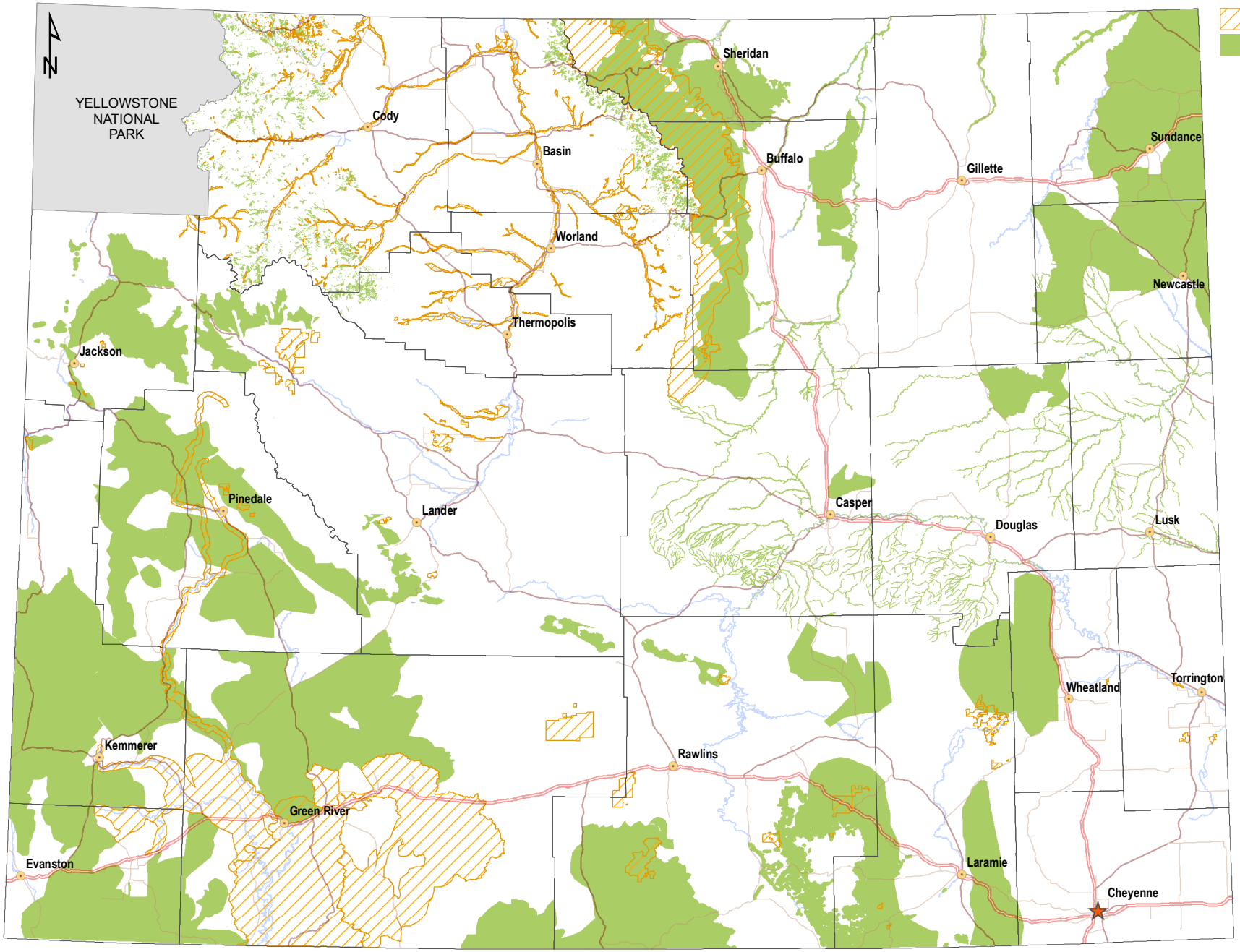

See WGFD 2015 Strategic Habitat Plan for information on priority areas.

GIS Section
9/9/2015

https://wgfd.wyo.gov/Habitat/Habitat-Plans/Strategic-Habitat-Plan