Wyoming Game and Fish Department Habitat Priority Areas

Revised September 2015

Casper Region - Terrestrial and Combined Crucial Priority Areas

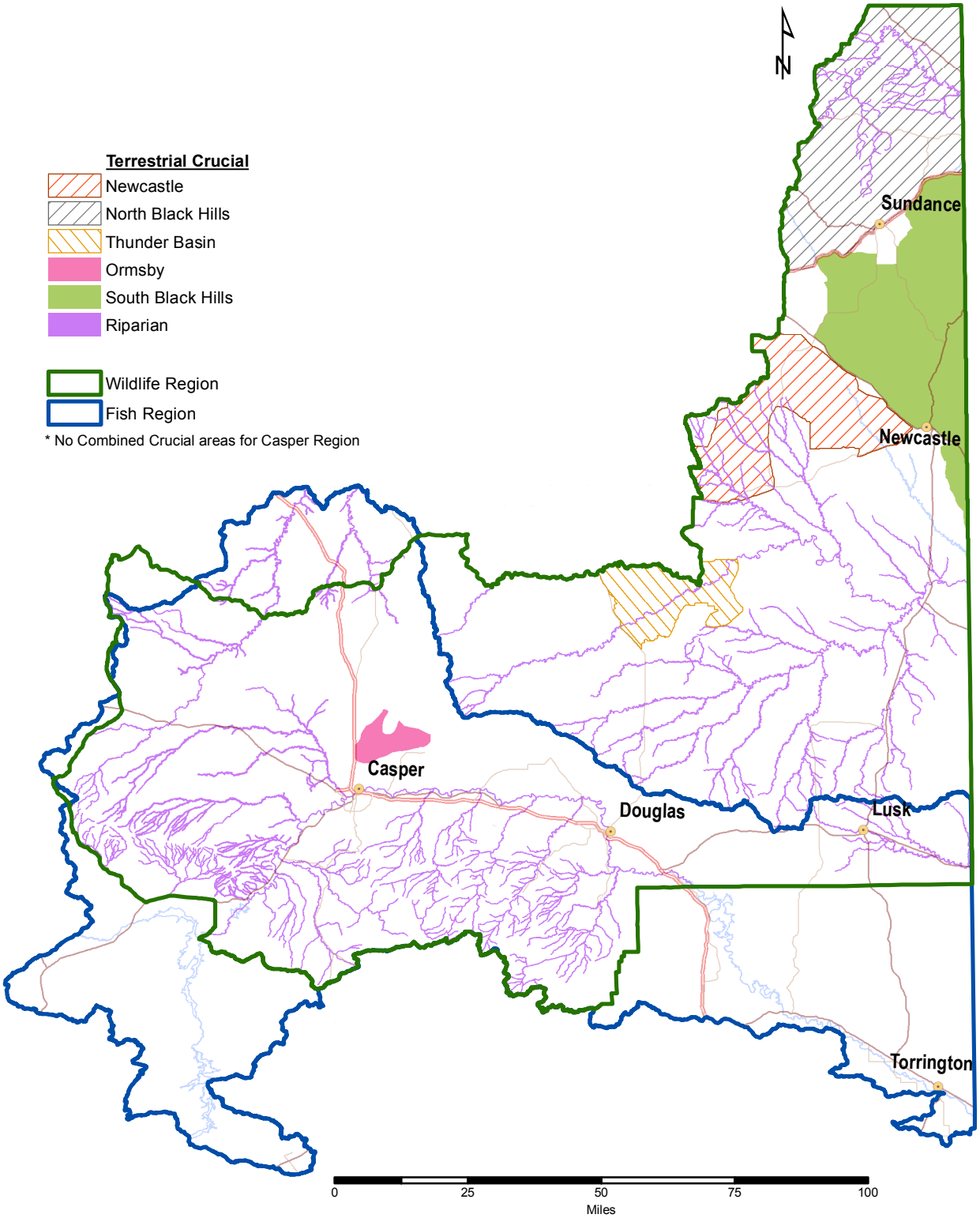

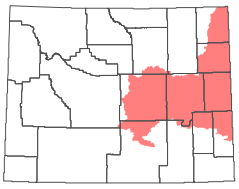

https://wgfd.wyo.gov/Habitat/Habitat-Plans/Strategic-Habitat-Plan

See WGFD 2015 Strategic Habitat Plan for information on priority areas.

GIS Section
9/8/2015