

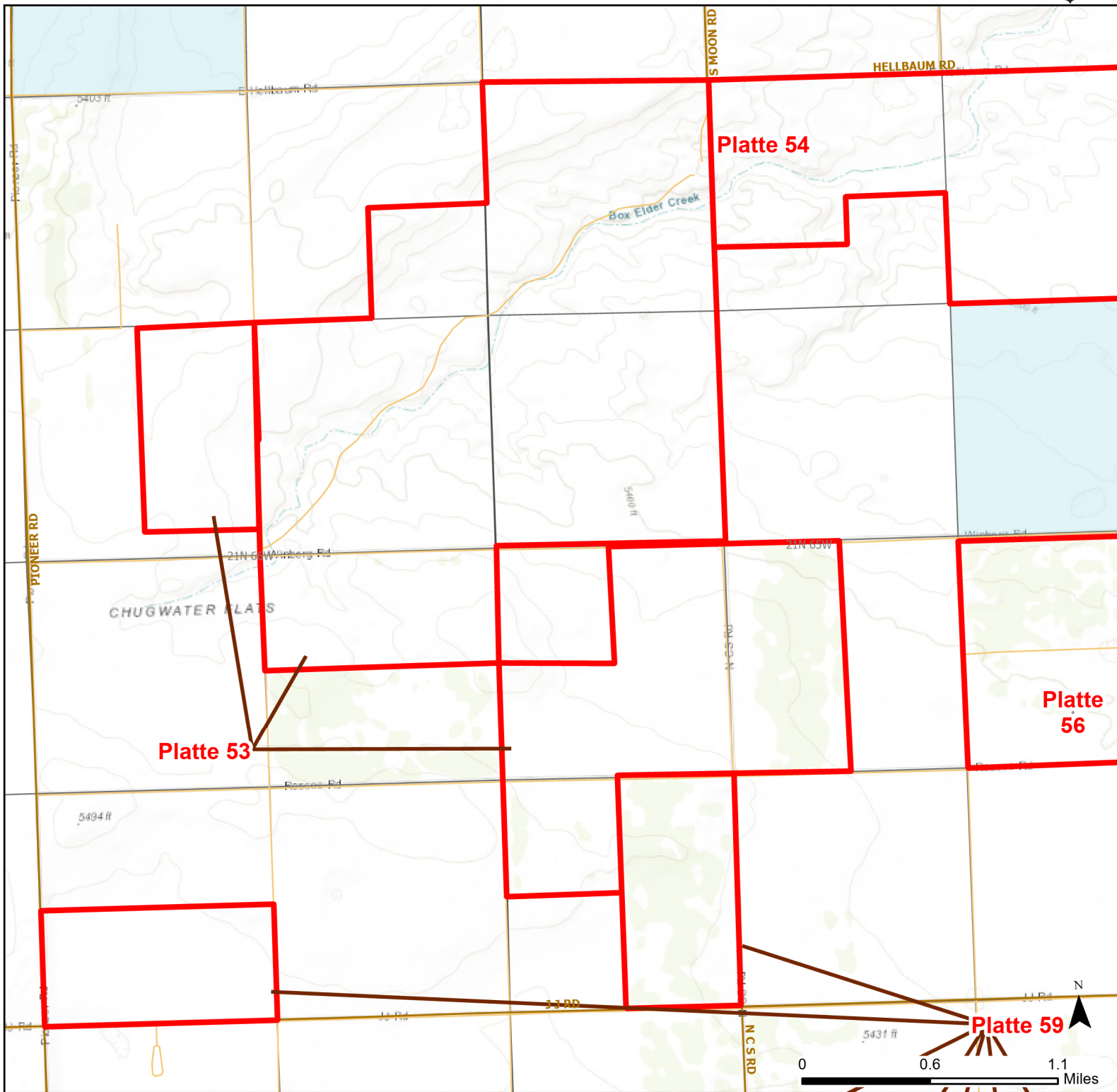

# Platte 53 Walk-in Hunting Area

Access Dates:  
09/01 - 12/31  
2023 Hunt Season



|             |                          |                   |                                   |                           |
|-------------|--------------------------|-------------------|-----------------------------------|---------------------------|
| Parking     | Closed Road              | Boundary          | Limited Range Weapons and Archery | State                     |
| Coupon Box  | Roads                    | County Boundaries | Archery Only                      | DOD                       |
| Road Closed | Special Conditions Apply | Other             | CLOSED                            | BLM                       |
| Open Road   |                          |                   |                                   | Wyoming Game & Fish Dept. |
|             |                          |                   |                                   | Forest Service            |
|             |                          |                   |                                   | Private                   |

Species allowed to hunt: Sharp-tailed Grouse, Doves, Partridge, Antelope

Rules:

This map is for visual use, assistance and general location only, does not represent a survey, and is not to be used for legal conveyance. Hunt Area boundaries are approximate, consult Game and Fish Hunting Regulations for descriptions and restrictions. Access to these private lands for any commercial activity must be gained by contacting the individual landowner(s) directly.