

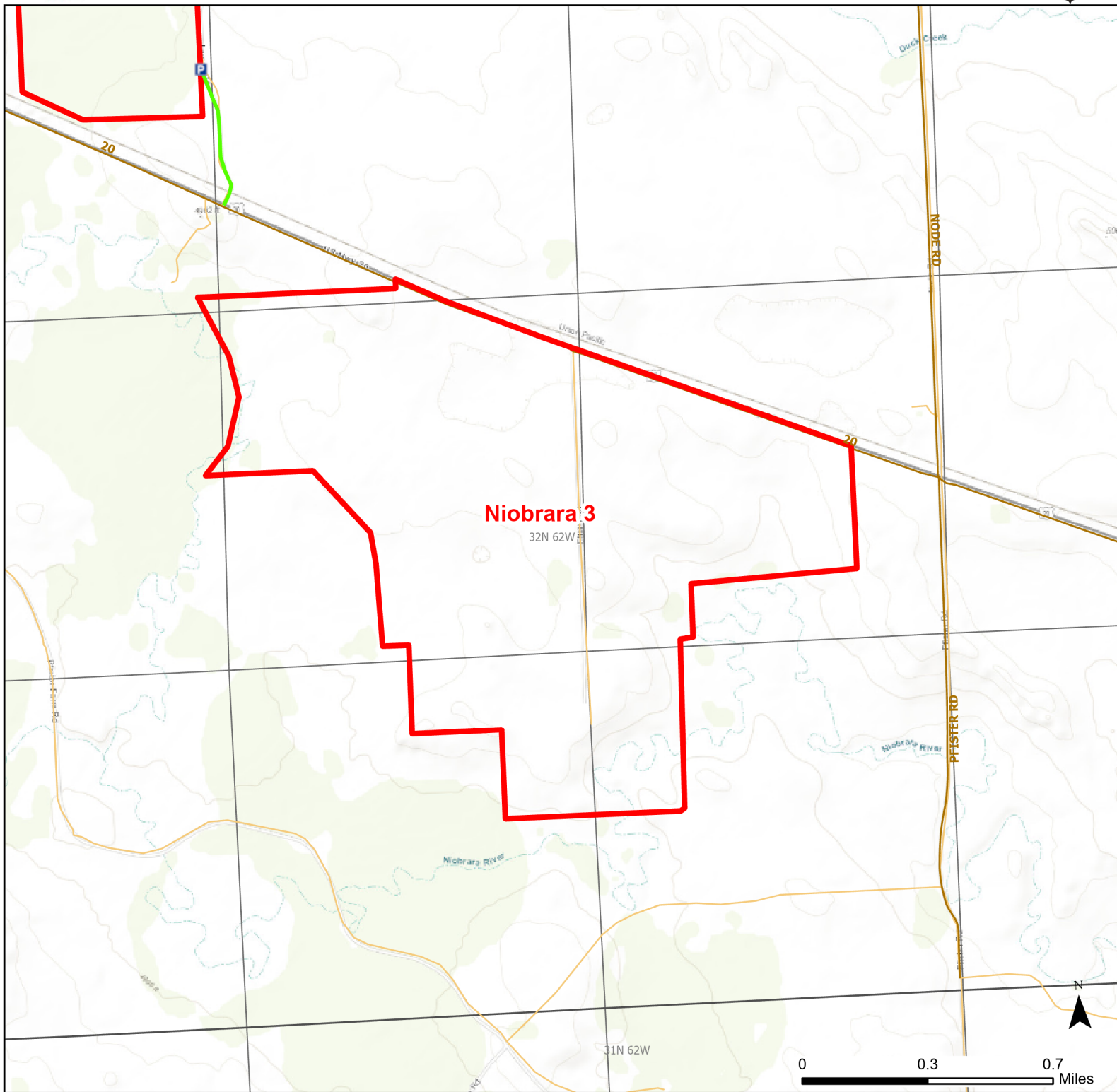

Niobrara 3 Walk-in Hunting Area

Access Dates:
08/15 - 10/31
2023 Hunt Season



| | | | | |
|--------------------------|-------------------|--------------|-----------------------------------|---------------------------|
| Parking | Closed Road | Boundary | Limited Range Weapons and Archery | State |
| Coupon Box | Roads | Archery Only | Other | DOD |
| Road Closed | County Boundaries | CLOSED | | BLM |
| Open Road | | | | Wyoming Game & Fish Dept. |
| Special Conditions Apply | | | | Forest Service |
| | | | | Private |

Species allowed to hunt: Antelope

Rules:

This map is for visual use, assistance and general location only, does not represent a survey, and is not to be used for legal conveyance. Hunt Area boundaries are approximate, consult Game and Fish Hunting Regulations for descriptions and restrictions. Access to these private lands for any commercial activity must be gained by contacting the individual landowner(s) directly.