

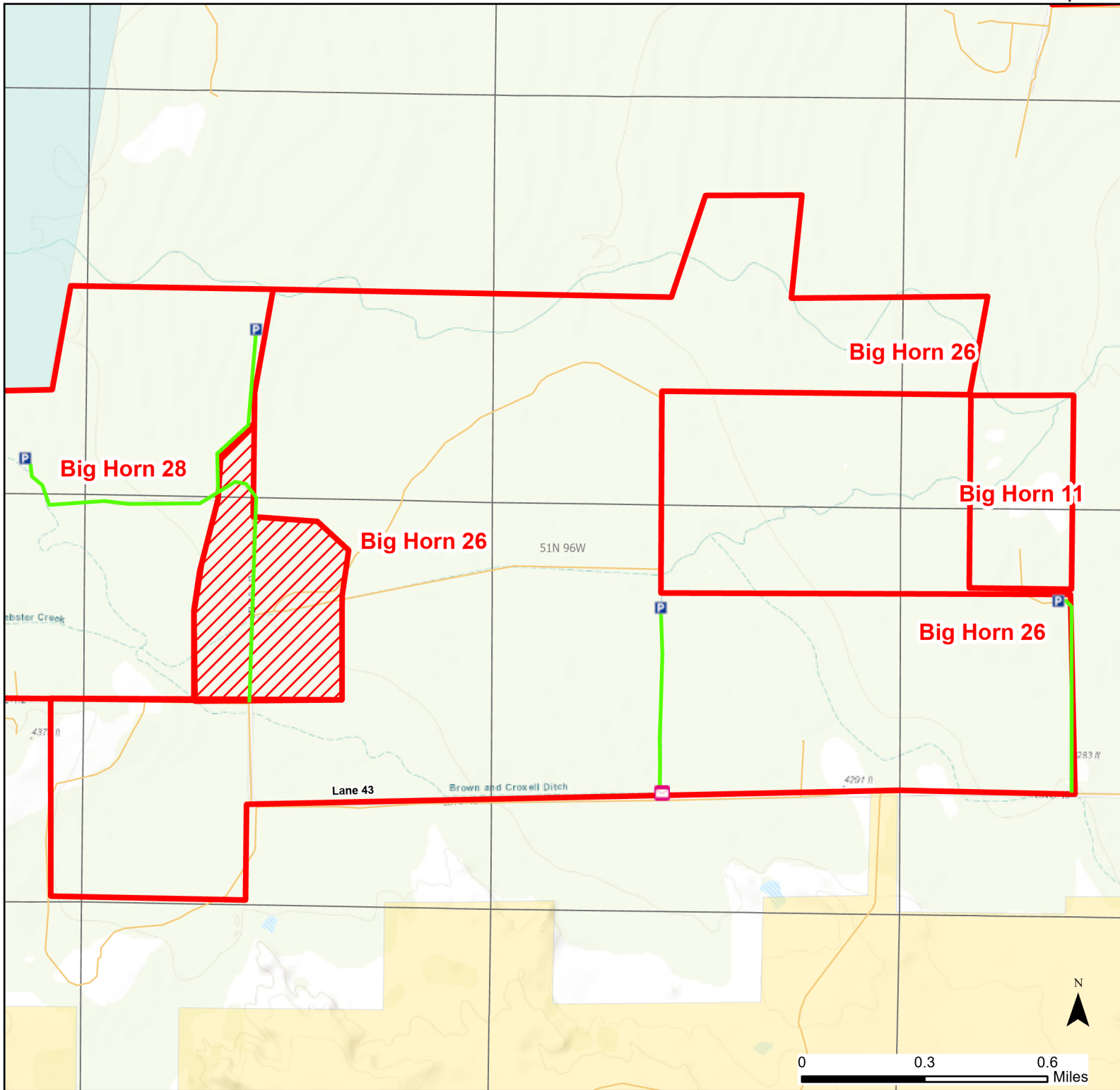

Big Horn 26 Walk-in Hunting Area

Access Dates:
08/15 - 05/31
2023 Hunt Season



| | | | | |
|--------------------------|-------------------|--------------|-----------------------------------|---------------------------|
| Parking | Closed Road | Boundary | Limited Range Weapons and Archery | State |
| Coupon Box | Roads | Archery Only | Other | DOD |
| Road Closed | County Boundaries | CLOSED | | BLM |
| Open Road | | | | Wyoming Game & Fish Dept. |
| Special Conditions Apply | | | | Forest Service |
| | | | | Private |

Species allowed to hunt: Waterfowl, Sandhill Crane, Doves, Turkey, Antelope, Deer, Elk

Rules: Portable blinds may be used on a daily basis. Blinds must have owner's name and contact info affixed and may not be left in the field overnight. Motorized vehicle access limited to designated roads only. Designated roads are marked with a white arrow.

This map is for visual use, assistance and general location only, does not represent a survey, and is not to be used for legal conveyance. Hunt Area boundaries are approximate, consult Game and Fish Hunting Regulations for descriptions and restrictions. Access to these private lands for any commercial activity must be gained by contacting the individual landowner(s) directly.