

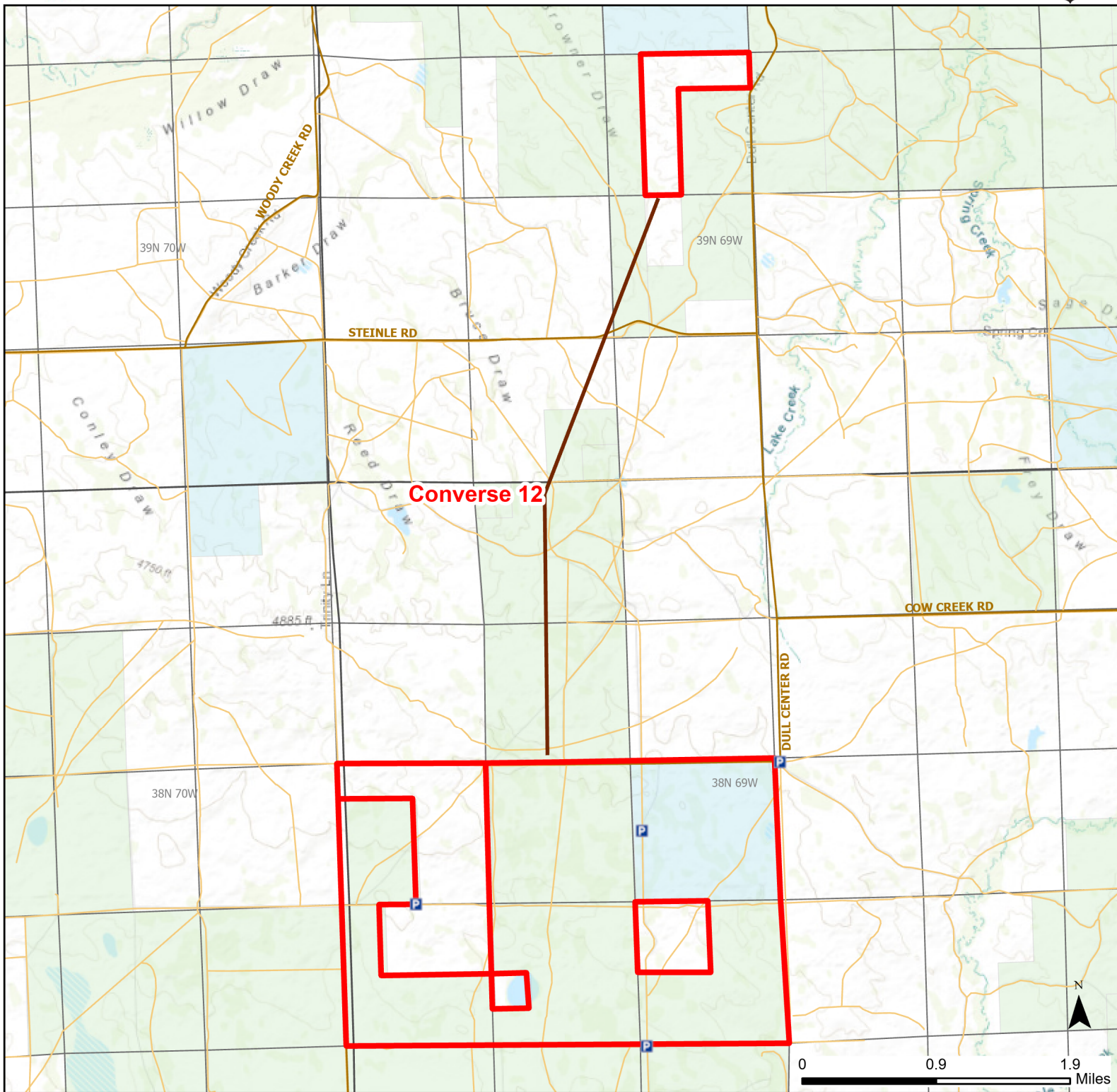

Converse 12 Walk-in Hunting Area

Access Dates:
08/15 - 11/30
2023 Hunt Season



| | | | | |
|--------------------------|-------------|-------------------|-----------------------------------|---------------------------|
| Parking | Closed Road | Boundary | Limited Range Weapons and Archery | State |
| Coupon Box | Roads | County Boundaries | Archery Only | DOD |
| Road Closed | Open Road | Other | CLOSED | BLM |
| Special Conditions Apply | | | | Wyoming Game & Fish Dept. |
| | | | | Forest Service |
| | | | | Private |

Species allowed to hunt: Antelope, Deer

Rules: All vehicles must park in designated parking areas only.

This map is for visual use, assistance and general location only, does not represent a survey, and is not to be used for legal conveyance. Hunt Area boundaries are approximate, consult Game and Fish Hunting Regulations for descriptions and restrictions. Access to these private lands for any commercial activity must be gained by contacting the individual landowner(s) directly.